The Messiah

Church of the Open Door

Digitized by the Internet Archive
in 2026

https://archive.org/details/messiah0000gfha_z0r4

W. R. L. Wadsworth.

NOVELLO'S ORIGINAL OCTAVO EDITION.

THE

MESSIAH

A SACRED ORATORIO

COMPOSED IN THE YEAR 1741 BY

G. F. HANDEL.

EDITED, AND THE PIANOFORTE ACCOMPANIMENT LARGELY RE-WRITTEN, BY
EBENEZER PROUT.

Ent. Sta. Hall.

Price $1.00
Paper boards, $1.50; Cloth, gilt, $2.50

THE H. W. GRAY CO., Sole Agents for NOVELLO & CO., Lt.,
159 EAST 48th STREET, NEW YORK.

Copyright, 1902, by Novello and Company, Limited.

The right of Public Representation and Performance is reserved.
The purchase of Scores and Parts carries with it the right of Public Performance. If it is desired to use hired or borrowed copies of Scores or Parts, the permission of the Publishers must be first obtained.

PREFACE.

The present edition of the vocal score of the "Messiah" agrees in its text with the new edition of the full score which I have prepared at the request of the publishers. Of the need of a revised text I have spoken in detail in the preface to the full score, to which readers are referred; it will suffice to say here that the older editions are, without one exception, so inaccurate as to give in many places a most incorrect representation of what Handel really intended.

The text here given is founded upon Handel's autograph—now readily accessible through the photo-lithographed facsimiles—and contemporary transcripts by the composer's amanuensis, Christopher Smith. A collation of these sources has necessitated a very large number of changes in the text both of the vocal and instrumental parts. These are fully noted in the preface to the full score; attention may here be called to a few of the more striking.

In the chorus, "His yoke is easy," Handel's figure

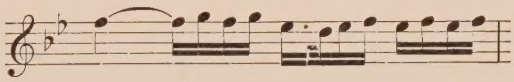

is incorrectly given—

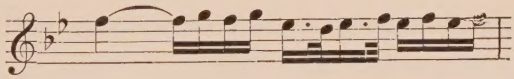

in all editions nearly every time it occurs. In "Behold the Lamb of God," at bar 16, every edition has in the treble—

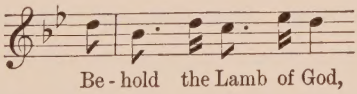

instead of— 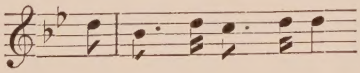

In both cases the autograph is perfectly distinct; the mistakes were made at first in the earliest published edition (Randall and Abell's, 1767, though known as Walsh's) of the score, and have been

copied without hesitation by all subsequent editors. Similar corrections have been necessary in "Lift up your heads." In bars 27 to 29 Handel writes three times—

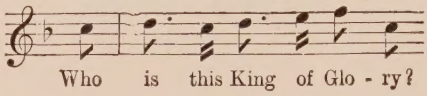

which appears incorrectly in all editions, thus—

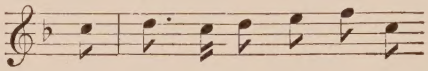

and in the following bars Handel wrote—

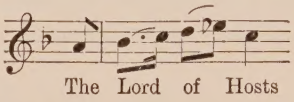

with two quavers (not ♩.♪) for the word "of."

A still more important mistake occurs in the bass of bars 69 and 70. All editions have—

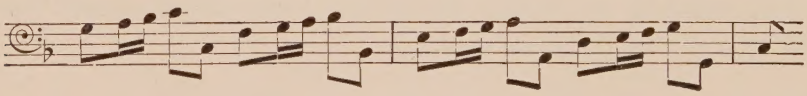

whereas Handel wrote—

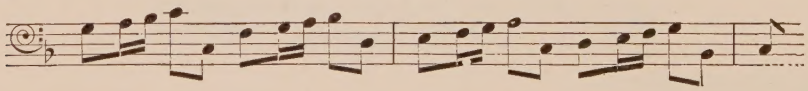

These examples, which are but a few out of many, will suffice to show the need of a revised and purified text.

In his treatment of the words Handel often follows the Italian method, and when one word ends with a vowel and the next word begins with one, he writes only one note for both syllables, *e.g.*, in No. 4—

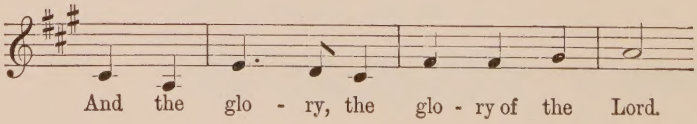

Just as we can sing "glorious" as a word of two syllables, it is equally easy to sing "glo-ry of" to two notes; Handel's text is therefore restored here. Similar passages will be found in the

"Hallelujah" (alto, bar 24; treble, bar 30; bass, bars 31 and 32) in each of which the last syllable of the word must be sung to the same note as the first syllable of the same word repeated, thus—

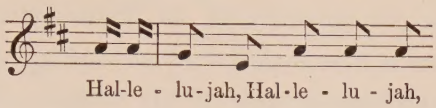

One more instance of the same procedure will be found in the final chorus, where Handel wrote throughout—

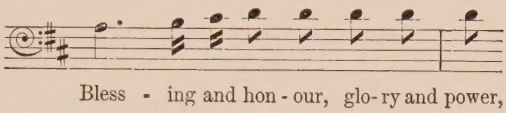

where "-ry and" must be sung as one syllable to the last quaver of the bar, and not to two semiquavers, as given in all earlier editions.

It is well-known to those who have studied the subject that double dots were never, and dotted rests very seldom used in Handel's time, and that consequently the music, if played strictly according to the notation, will in many places not accurately reproduce the composer's intentions. In all such cases I have felt it my duty to give the notes in this edition, not as Handel wrote them, but as he meant them to be played. The full discussion and explanation of these points will be found in the preface to the full score; among the more important examples of this procedure may be instanced the Introduction of the Overture. the recitative, "Thus saith the Lord," and the choruses, "Behold the Lamb of God," and "Surely He hath borne our griefs."

The indications of *piano* and *forte* are for the most part by Handel himself; many of these are wanting in nearly all existing editions. In some cases I have thought it advisable to supplement them, as it is well-known that it was formerly the custom to leave much more to be taught by the conductor at rehearsal than is the case at the present day. For the metronome marks I am responsible; they are not to be necessarily taken as absolutely binding, but only as suggestions of what appears to me to be the suitable *tempo*

The pianoforte accompaniment is to a great extent new. Of the older arrangements by Dr. Clarke, afterwards Clarke-Whitfeld (1809), and Vincent Novello, but little use could be made, chiefly because they were not so much accompaniments as transcriptions, in which the whole of the voice-parts were included—a method which often necessitated the omission of important features of the orchestration. Besides this, the frequent employment of full chords for the left hand in the lower part of the instrument, common enough in the early part of the last century, is not only contrary to modern usage, but produces a most unpleasant effect.

No attempt has been made to introduce Mozart's contrapuntal additions—*e.g.*, in such movements as "O thou that tellest" or "The people that walked in darkness"—into the accompaniment: first, because it would render it unduly difficult for ordinary use; and secondly, because I have preferred to give Handel's text pure and simple, as far as possible. But I have, of course, filled up the harmony in all cases in which the score contained nothing but a figured bass.

It is the invariable custom in modern performances to omit a few numbers in the second and third parts of the oratorio. For the sake of completeness these movements are here relegated to an Appendix, in order that the numbers actually performed may follow one another continuously.

London, October, 1902. EBENEZER PROUT.

CONTENTS.

PART I.

No.			PAGE
1	Overture		1
2	Comfort ye My people	Recit.	4
3	Ev'ry valley	Air	6
4	And the glory of the Lord	Chorus	10
5	Thus saith the Lord	Recit.	18
6	But who may abide?	Air	20
7	And he shall purify ...	Chorus	27
8	Behold, a virgin shall conceive	Recit.	33
9	O thou that tellest good tidings	Air and Chorus	33
10	For behold, darkness	Recit.	42
11	The people that walked in darkness	Air	43
12	For unto us a Child is born	Chorus	47
13	Pastoral Symphony		57
14	There were shepherds	Recit.	59
	And lo! the angel of the Lord	Recit.	59
15	And the angel said unto them	Recit.	60
16	And suddenly	Recit.	60
17	Glory to God	Chorus	61
18	Rejoice greatly	Air	65
19	Then shall the eyes of the blind	Recit.	71
20	He shall feed His flock ...	Air	71
21	His yoke is easy ...	Chorus	75

PART II.

22	Behold the Lamb of God ...	Chorus	80
23	He was despised	Air	83
24	Surely He hath borne our griefs	Chorus	87
25	And with His stripes	Chorus	91
26	All we like sheep ...	Chorus	95
27	All they that see Him	Recit.	103
28	He trusted in God ...	Chorus	104
29	Thy rebuke hath broken His heart	Recit.	111
30	Behold, and see	Air	112
31	He was cut off	Recit.	113
32	But Thou did'st not leave ...	Air	113
33	Lift up your heads ...	Chorus	116
37	The Lord gave the word ...	Chorus	124
38	How beautiful are the feet ...	Air	127
39	Their sound is gone out	Chorus	129
40	Why do the nations?	Air	133
41	Let us break their bonds asunder	Chorus	139
42	He that dwelleth in Heaven	Recit.	145
43	Thou shalt break them ...	Air	145
44	Hallelujah!	Chorus	149

PART III.

45	I know that my Redeemer liveth	Air	158
46	Since by man came death	Chorus	163
47	Behold, I tell you a mystery	Recit.	166
48	The trumpet shall sound ...	Air	166
53	Worthy is the Lamb	Chorus	173

APPENDIX.

34	Unto which of the angels ...	Recit.	187
35	Let all the angels of God	Chorus	187
36	Thou art gone up on high ...	Air	191
49	Then shall be brought to pass	Recit.	196
50	O death, where is thy sting ...	Duet	196
51	But thanks be to God	Chorus	198
52	If God be for us	Air	204

PART I.

No. 1.

OVERTURE.

Grave. ♩ = 60.

f (2nd time *p*)

tr

1. 2.

10

Allegro moderato. ♩ = 116.

tr

f

L.H.

20

A

mf

Copyright, 1902, by Novello and Company, Limited.

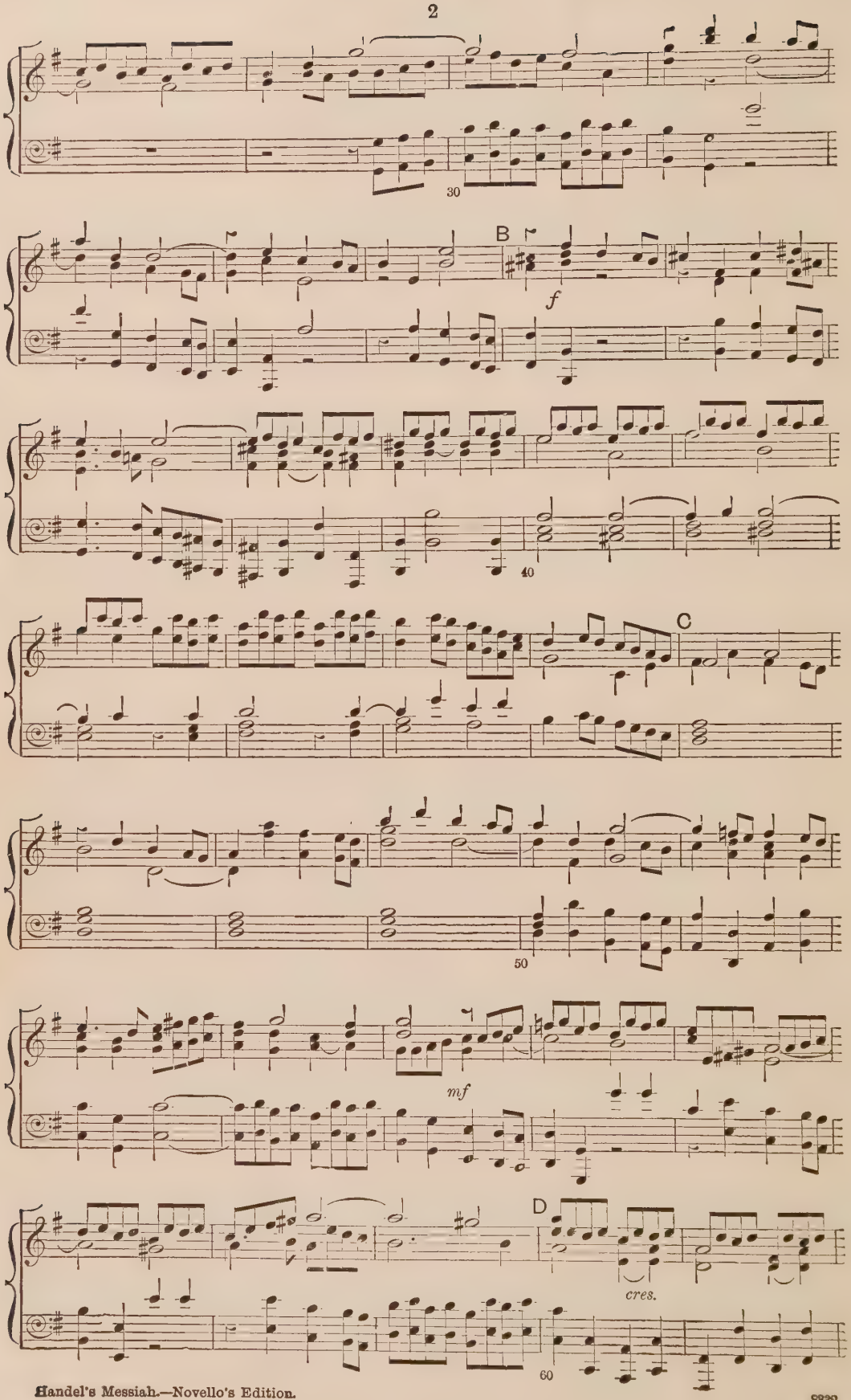
30
B
f
40
C
50
mf
D
cres.
60

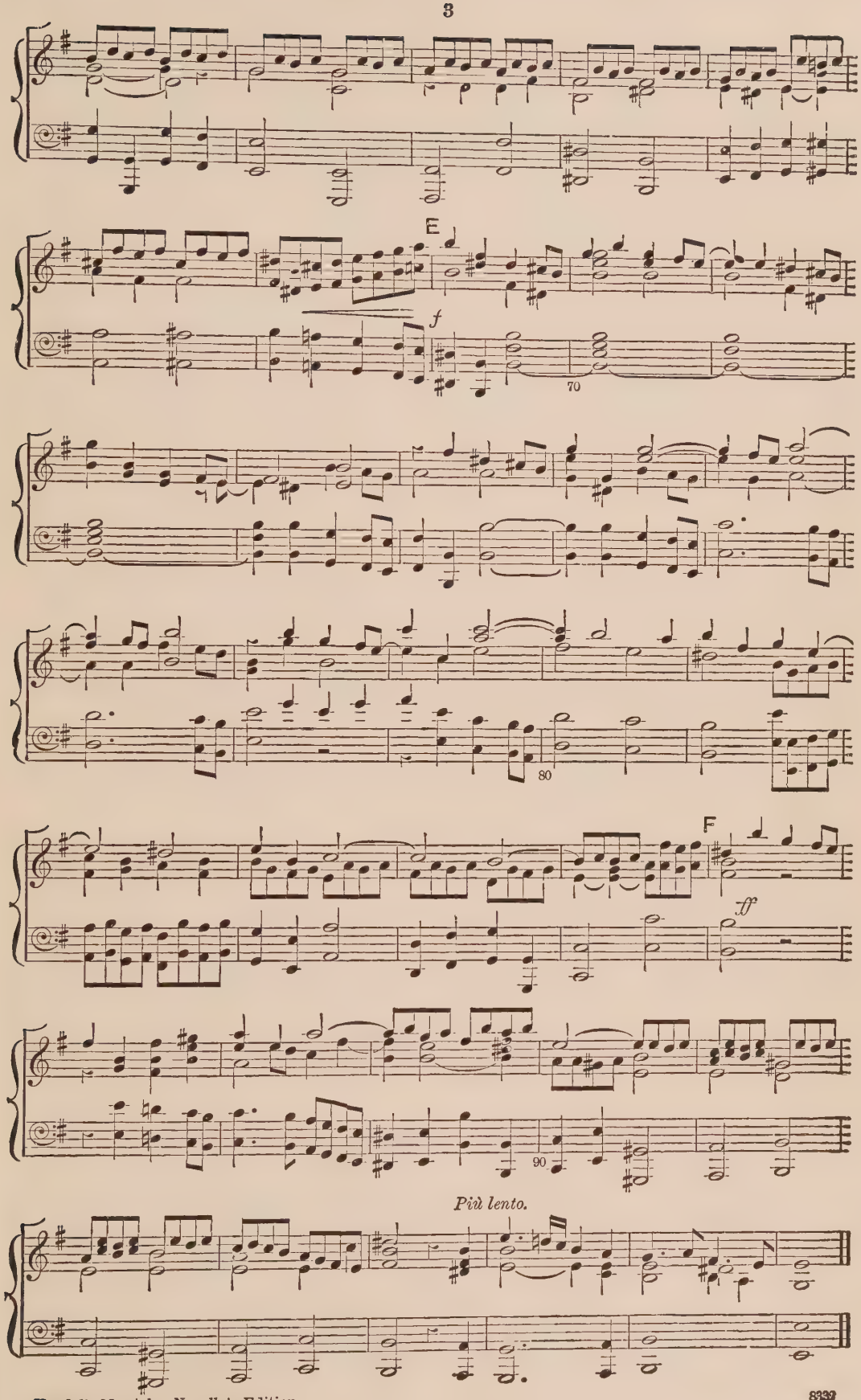
E
f
70
80
F
ff
90
Più lento.

No. 2. RECITATIVE.—COMFORT YE MY PEOPLE.

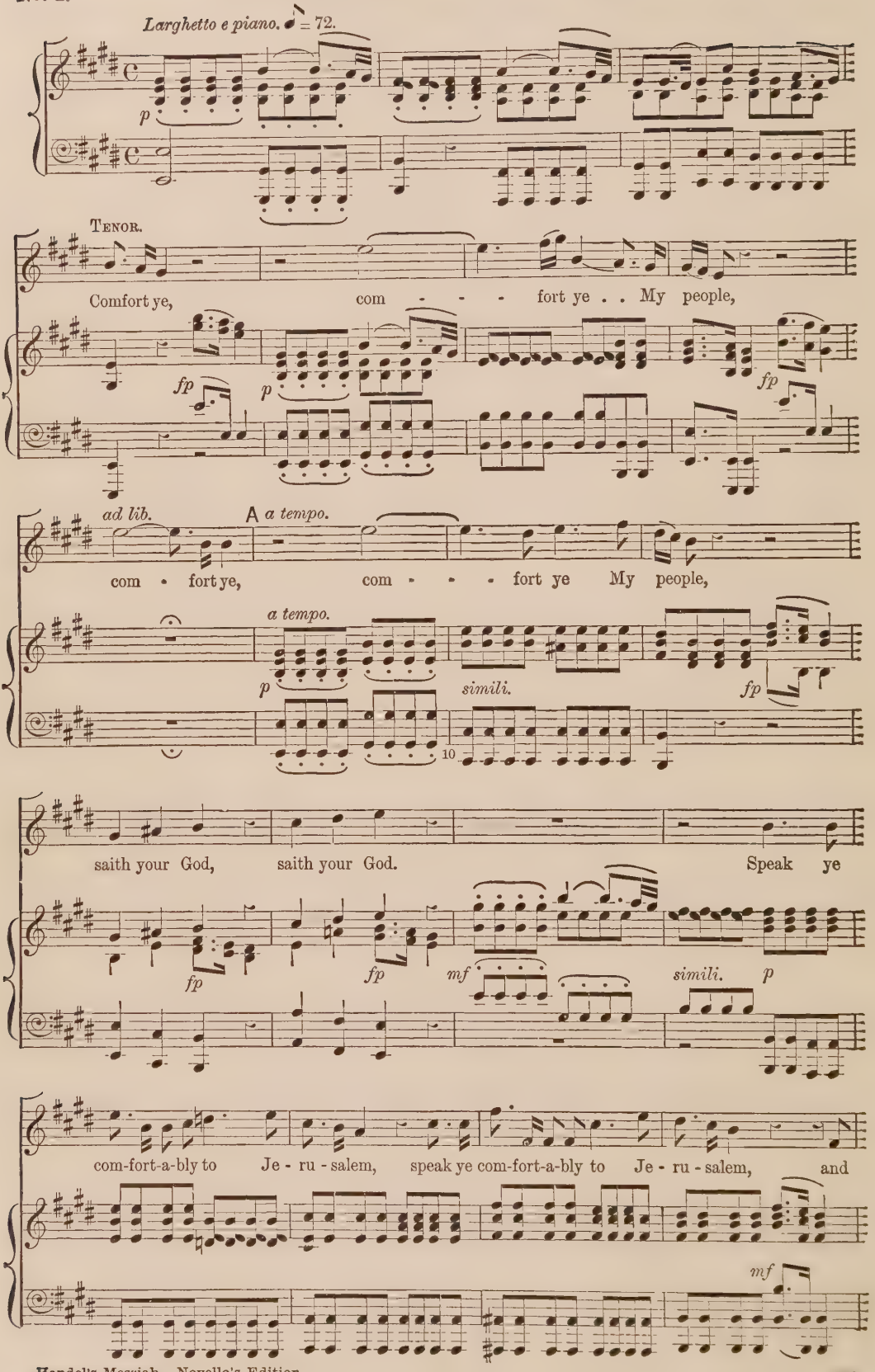

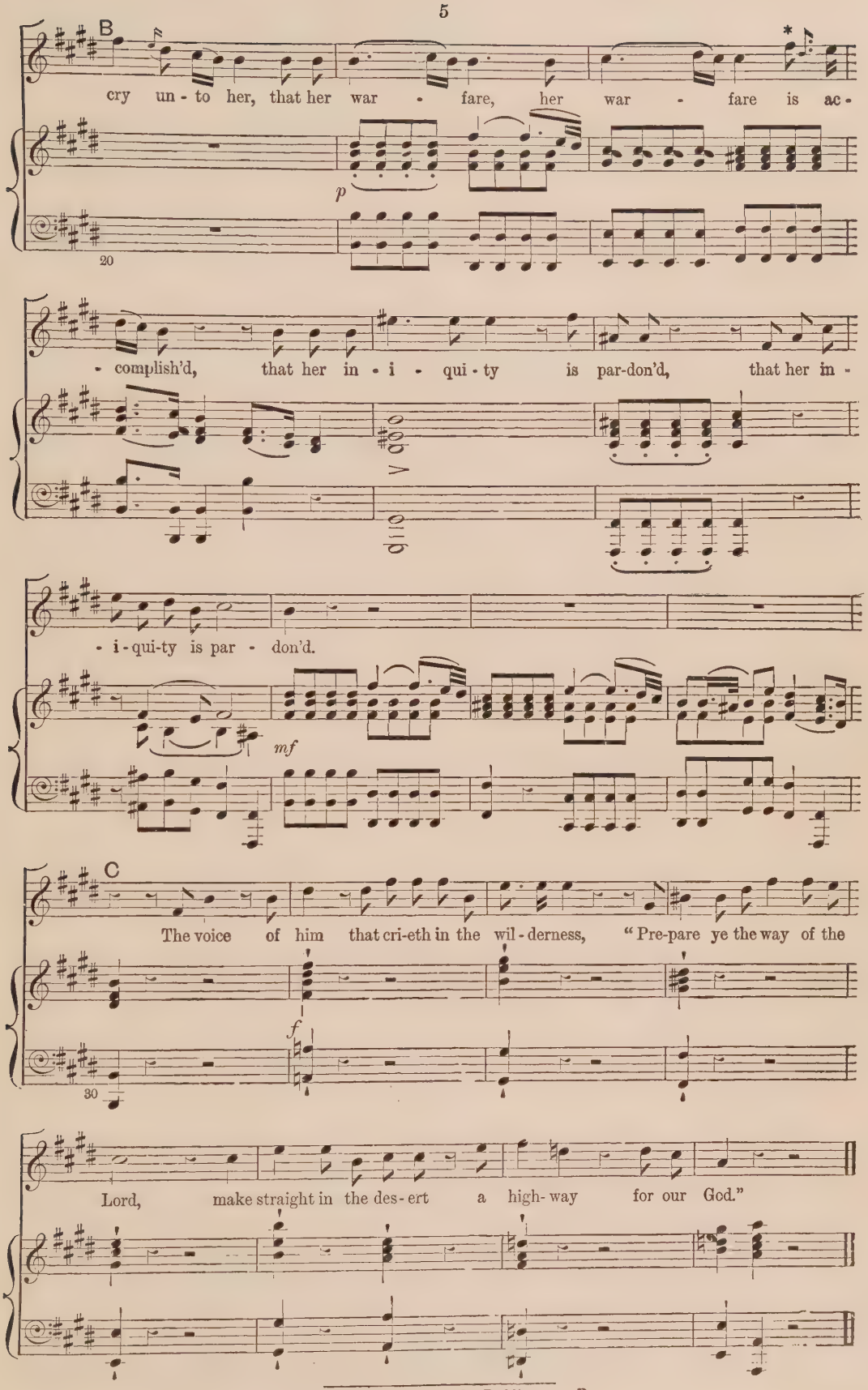

* Handel's MS. has F the Dublin score D.

No. 3. AIR.—EV'RY VALLEY SHALL BE EXALTED.

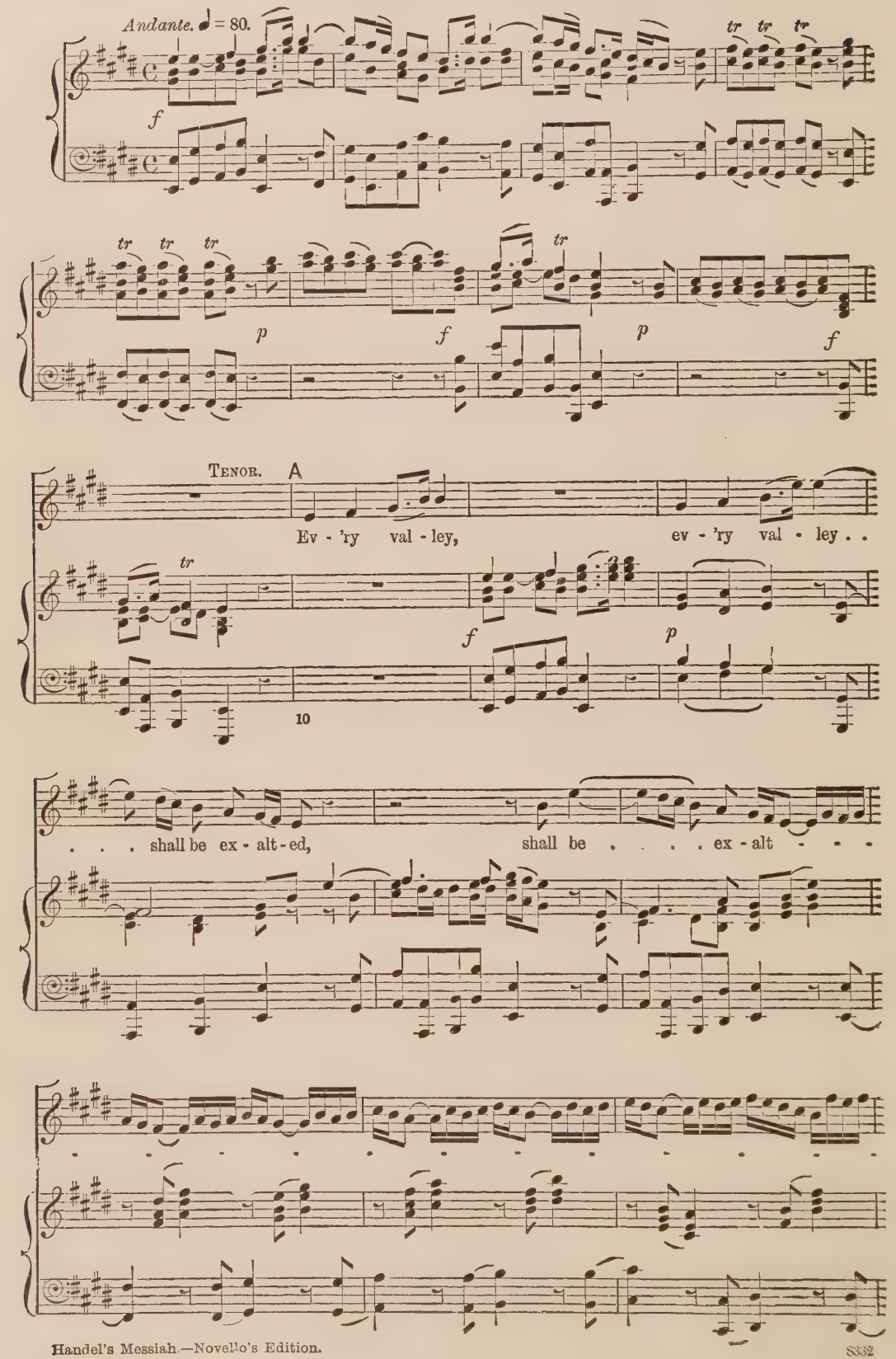

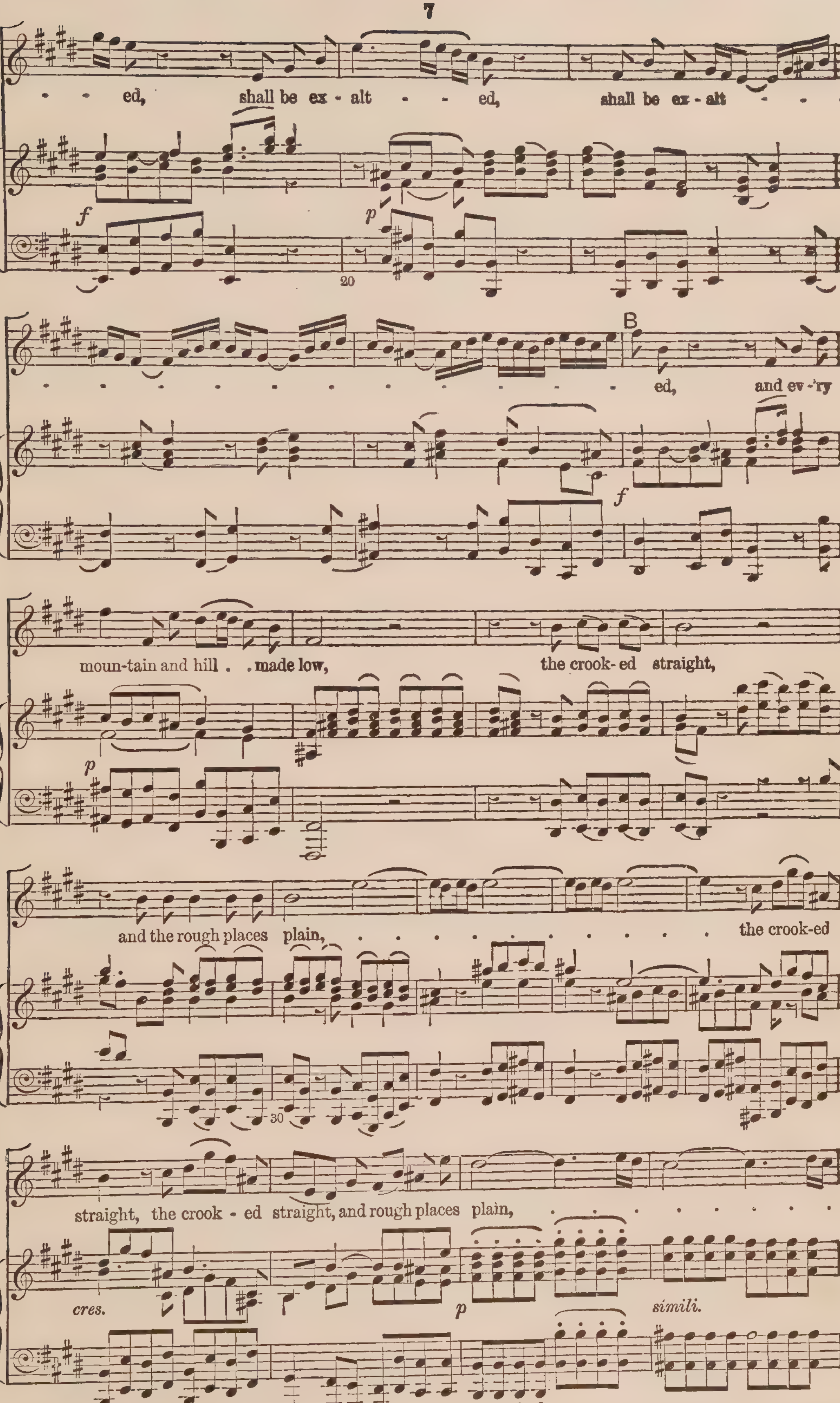
ed, shall be ex - alt - - ed, shall be ex - alt - - -
- - ed, and ev - 'ry
moun-tain and hill . . made low, the crook - ed straight,
and the rough places plain, the crook-ed
straight, the crook - ed straight, and rough places plain,
cres.
simili.

. . . . . and the rough places plain.

p *f*

40

C

Ev-'ry val-ley, ev-'ry val-ley . . shall be ex-alt - -

p *f* *p*

50

D

- - - - ed, ev-'ry val-ley, ev-'ry val-ley . .

f *p* *f* *p*

. . . shall be ex-alt - - - - - - - ed, and ev-'ry mountain and

hill made low, the crook-ed straight, the

p

60

crook-ed straight, the crook-ed straight, and the rough pla-ces plain,

and the rough places plain, and the rough places plain,

f

70

ad lib.

E

the crook-ed straight, and the rough pla - ces plain.

p colla voce.

f a tempo.

tr *tr* *tr* *tr* *tr* *tr*

p

80

f *p* *f* *tr*

Chorus.—AND THE GLORY OF THE LORD.

Allegro. ♩ = 100.

f

Soprano.

Alto.

mf

And the glo - ry, the

Tenor.

Bass.

mf

10

f

And the glo - ry, the glo - ry of the Lord

*

f

glo - ry of the Lord, the glo - ry of the Lord

f

mf

And the glo - ry, the glo - ry of the Lord shall be re -

f

And the glo - ry, the glo - ry of the Lord

f

mf

* See Preface.

mf

shall be re - veal - - ed.

- veal - - ed, and the glo - ry, the glo - ry of the

mf

shall be re - veal - - ed, shall be re -

20

and the glo - ry, the glo - ry of the Lord

mf

shall be re - veal - ed, be re - veal - - - -

Lord shall be re - veal - -

- veal - ed,

30

A *f*

shall be re - veal'd, and the glo - ry, the glo - ry of the Lord shall be

f

- - - - ed, and the glo - ry, the glo - ry of the Lord shall be

f

- - ed, and the glo - ry, the glo - ry of the Lord shall be

f

and the glo - ry, the glo - ry of the Lord shall be

A *f*

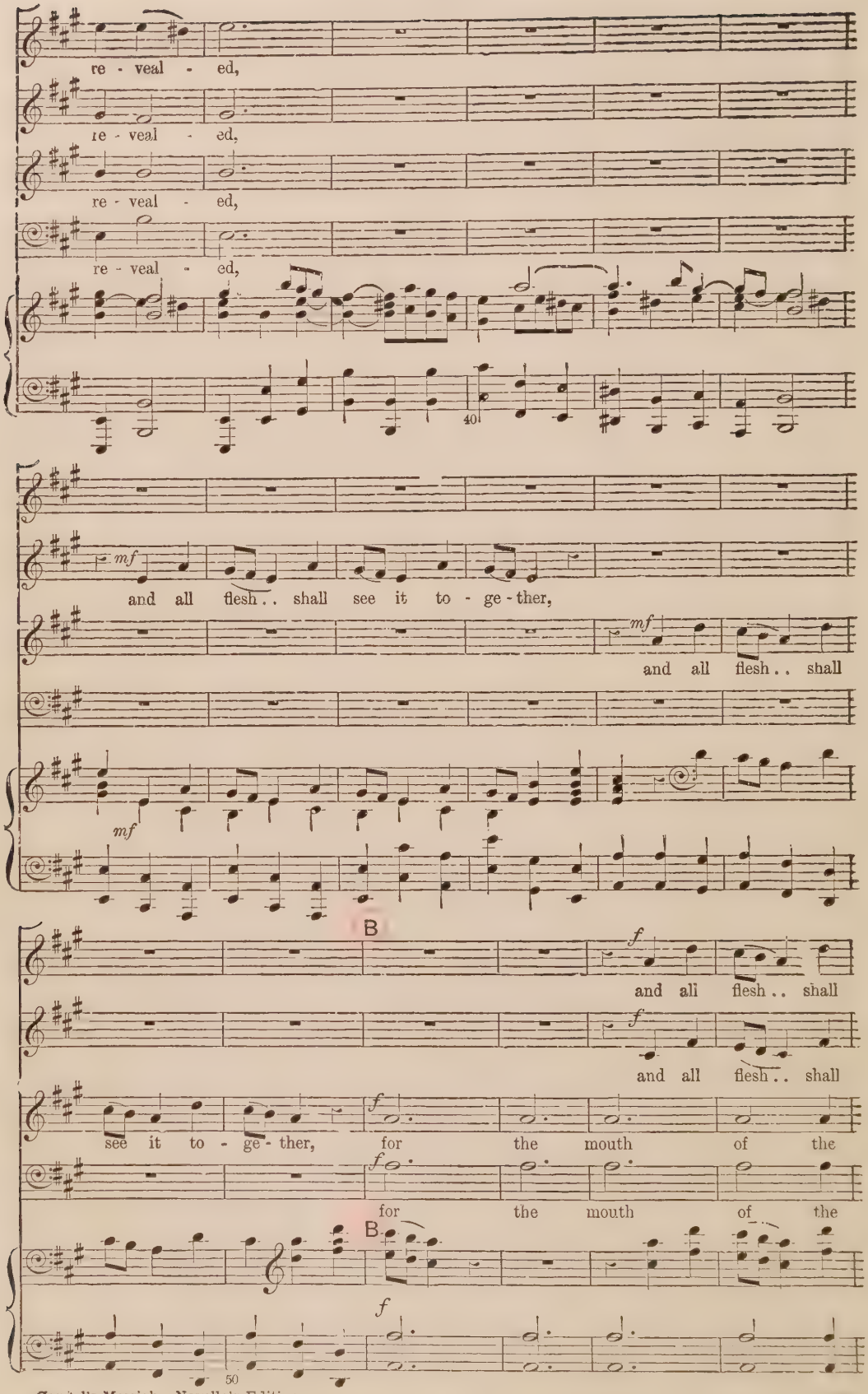
re - veal - ed,
re - veal - ed,
re - veal - ed,
re - veal - ed,
40
mf
and all flesh.. shall see it to - ge - ther,
mf
and all flesh.. shall
mf
B
f
and all flesh.. shall
f
and all flesh.. shall
f
see it to - ge - ther, for the mouth of the
f
for the mouth of the
B
f
50

see it to - ge - - ther, for the mouth

see it to - ge - ther, and all

Lord hath spo - ken it, and all

Lord hath spo - ken it, and all

of the Lord hath spo - ken it,

flesh shall see it to - ge - - ther, and all flesh . .

mf

flesh . . shall see it to - ge - - ther, and all

flesh . . shall see it to - ge - - ther,

60

mf

C

f

and all flesh . . shall

and all flesh . . shall see it to - ge - ther, and all flesh . . shall

f

flesh . . shall see it to - ge - ther, the mouth of the

f

for the mouth of the

C

f

70

see it to - ge - ther, and the

see it to - ge - ther, and the

Lord hath spo - ken it, and the

Lord hath spo - ken it, and the

glo - ry, the glo - ry of the Lord, and all flesh . . shall

glo - ry, the glo - ry of the Lord, and all flesh . . shall see

glo - ry, the glo - ry of the Lord, and all flesh . . shall see it, shall

glo - ry, the glo - ry of the Lord, and all flesh . . shall

80

D

see it to - ge - ther, the mouth of the Lord hath

it to - ge - ther, and the glo - ry, the glo - ry of the

see it to - ge - ther,

see it to - ge - ther,

D

spo - ken it,

Lord shall be re - veal - ed, and all

and all flesh . .

and all flesh . .

90

for the mouth of the Lord hath spo - ken

flesh . . shall see it to - ge - ther, for the mouth

shall see it to - ge - ther, the glo - ry, the glo - ry of the Lord shall

shall see it to - ge - ther, and the

E

it, hath spo - - - ken it,

of the Lord . . . . . hath spo - ken it, and all flesh . .

be re - veal - - - - - - - - ed, and all

glo - ry, the glo - ry of the Lord shall be re - veal - ed,

E

100

ff

and the glo - ry, the glo - ry, the glo - ry of the

shall see it to - ge - ther,

flesh shall see it to - ge - ther,

and all flesh . . shall see it to - ge - ther,

ff

Lord shall be re - veal - - ed,

ff

and the glo - ry, the glo - ry of the Lord shall be re - veal - -

ff

and the glo - ry, the glo - ry of the Lord

ff

and the glo - ry, the glo - ry of the Lord shall be re - -

110

and all flesh . . shall see it to -

- - ed, re - veal - ed, and all flesh . . shall see it to -

shall be re - veal - - ed, and all flesh . . shall see it to -

veal - - ed, re - veal - - ed, for the mouth of the

120

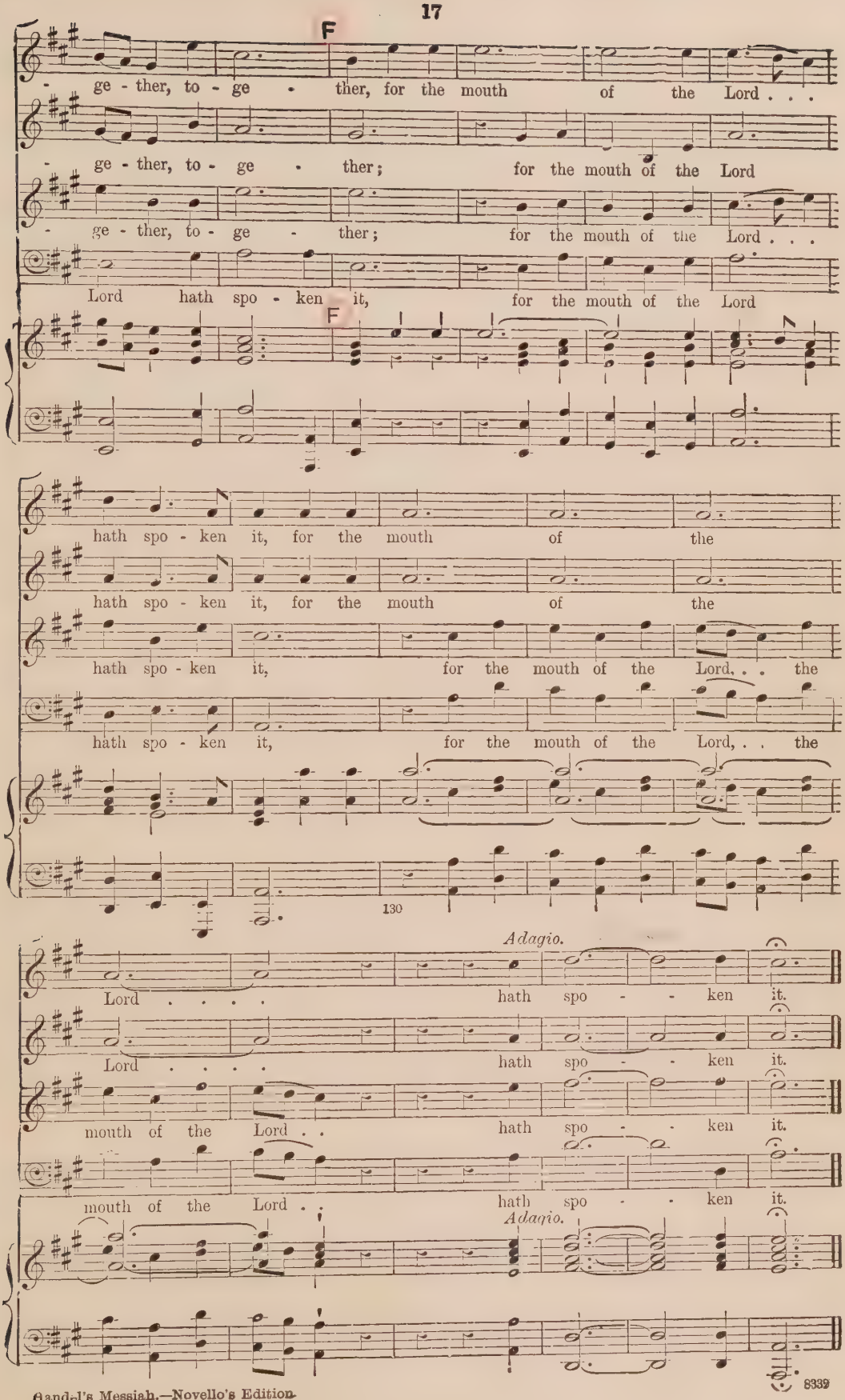
F
- ge - ther, to - ge - ther, for the mouth of the Lord . . .
- ge - ther, to - ge - ther; for the mouth of the Lord
- ge - ther, to - ge - ther; for the mouth of the Lord . . .
Lord hath spo - ken it, for the mouth of the Lord
F
hath spo - ken it, for the mouth of the
hath spo - ken it, for the mouth of the
hath spo - ken it, for the mouth of the Lord, . . the
hath spo - ken it, for the mouth of the Lord, . . the
130
Adagio.
Lord . . . . hath spo - - ken it.
Lord . . . . hath spo - - ken it.
mouth of the Lord . . hath spo - - ken it.
mouth of the Lord . . hath spo - - ken it.
Adagio.

No. 5. RECITATIVE.—THUS SAITH THE LORD.

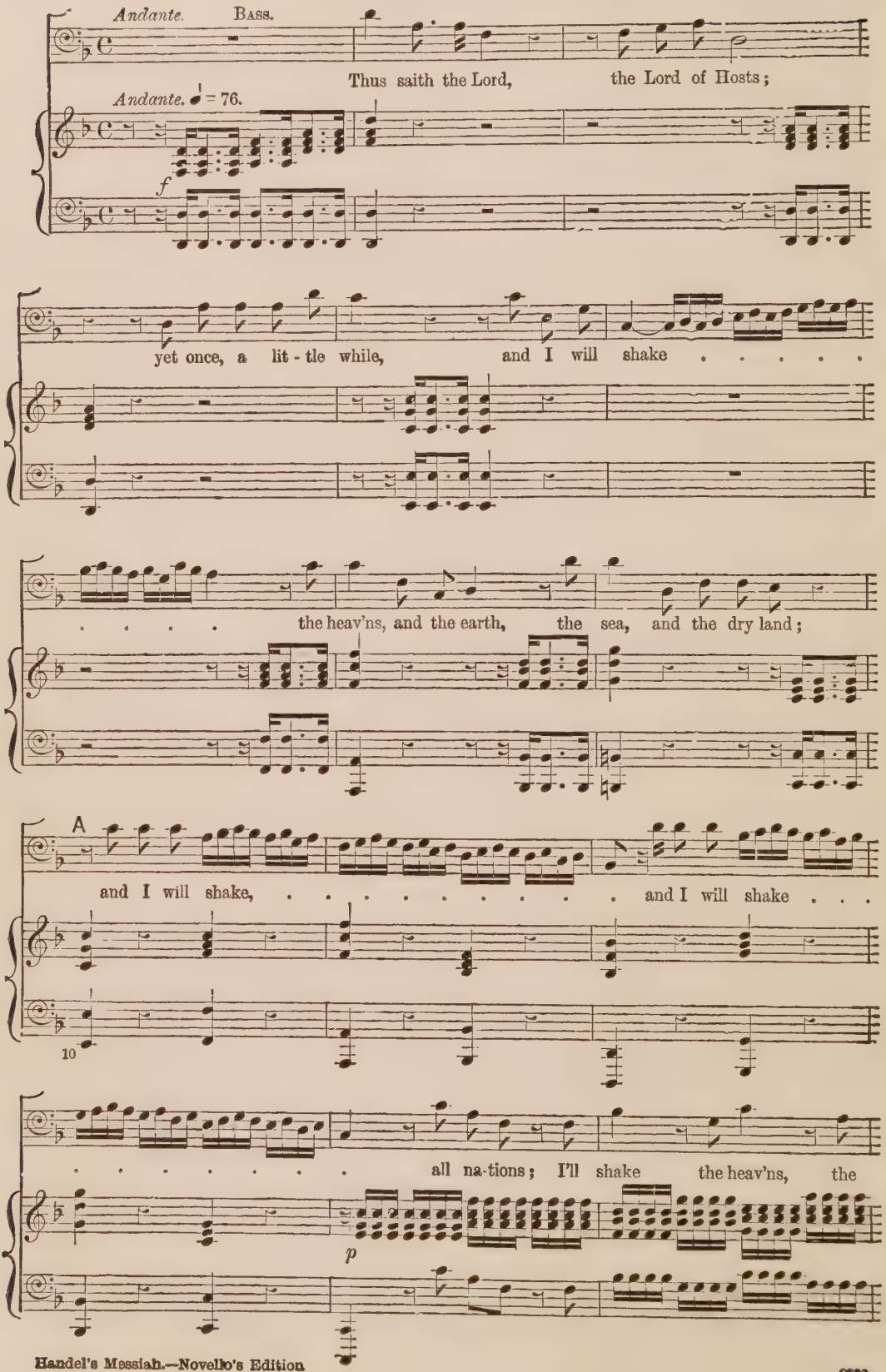

earth, the sea, the dry land, all na-tions, I'll shake, and the de -

- sire . . . . . of all

simili.

20

B *Recit.*

na - tions shall come. The Lord, whom ye seek, shall sudden-ly come to His

f

tem-ple, ev'n the messen-ger of the cov - en-ant, whom ye de - light in:

f

be - hold, He shall come, saith the Lord of Hosts.

30

No. 6. AIR.—BUT WHO MAY ABIDE THE DAY OF HIS COMING?

Larghetto. ♪ = 88.

f

ALTO.

A

But who may a - bide the day of His com-ing? and who shall stand when He . . ap - pear-eth? who shall . . stand when He . . ap - pear-eth?

p *mf* *p* *mf* *p* *mf*

B

But who may a - bide, but who may a - bide the day of His

p

com-ing? and who shall stand when He ap - pear-eth?

f *p* *mf*

40

C

and who shall stand when . . . He ap - pear - - -

p

50

- - - - - - - eth? when . . . He ap - pear - -

D

- eth?

Prestissimo. ♩ = 138.

p *cres.*

60

For He is like . . a re -

f *p*

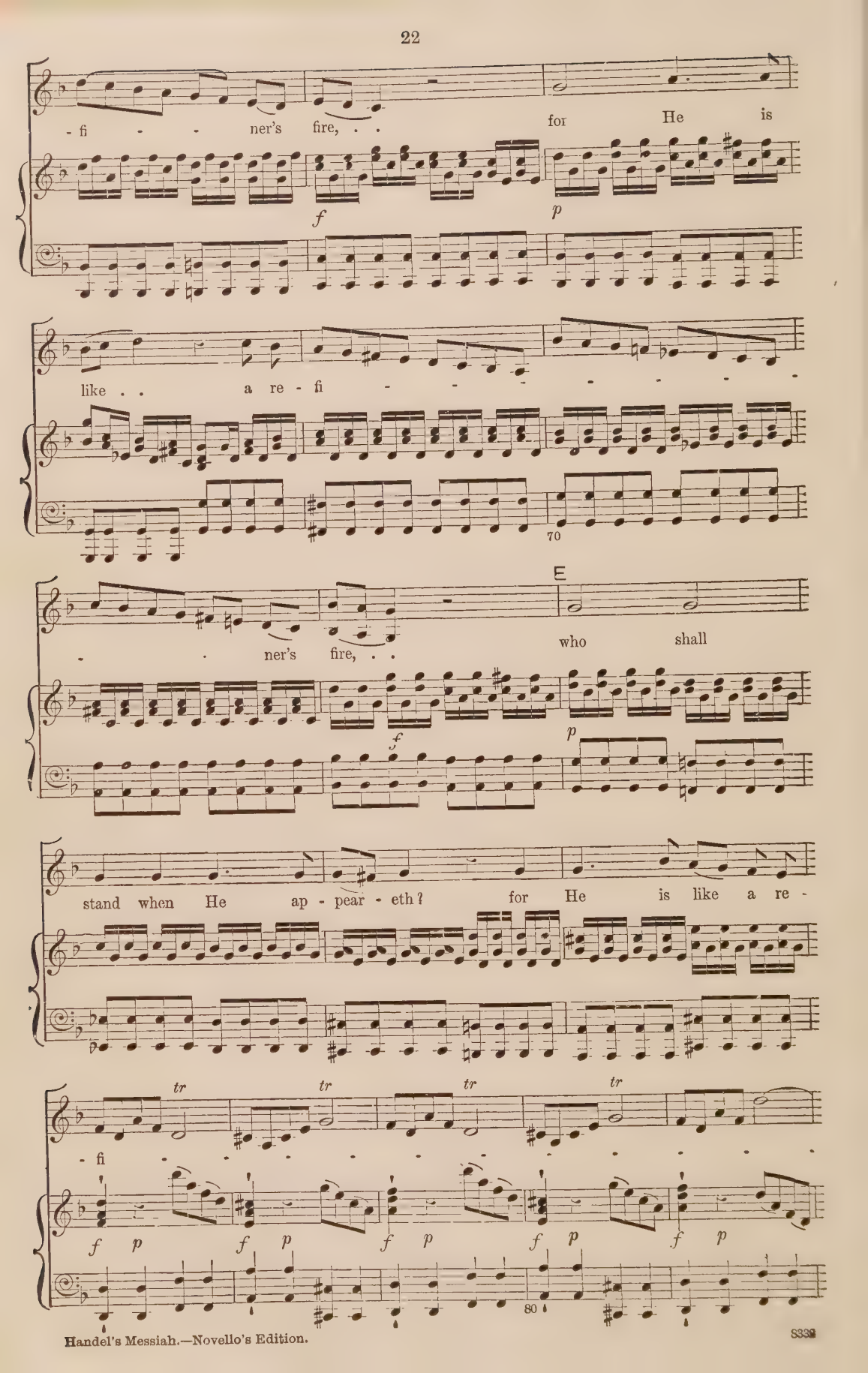
- fi - - ner's fire, . . for He is
f
p
like . . a re - fi - - - - - - - -
70
E
- . ner's fire, . . who shall
f
p
stand when He ap - pear - eth? for He is like a re -
tr tr tr tr
- fi - - - - - - - - - - -
f p f p f p f p f p
80

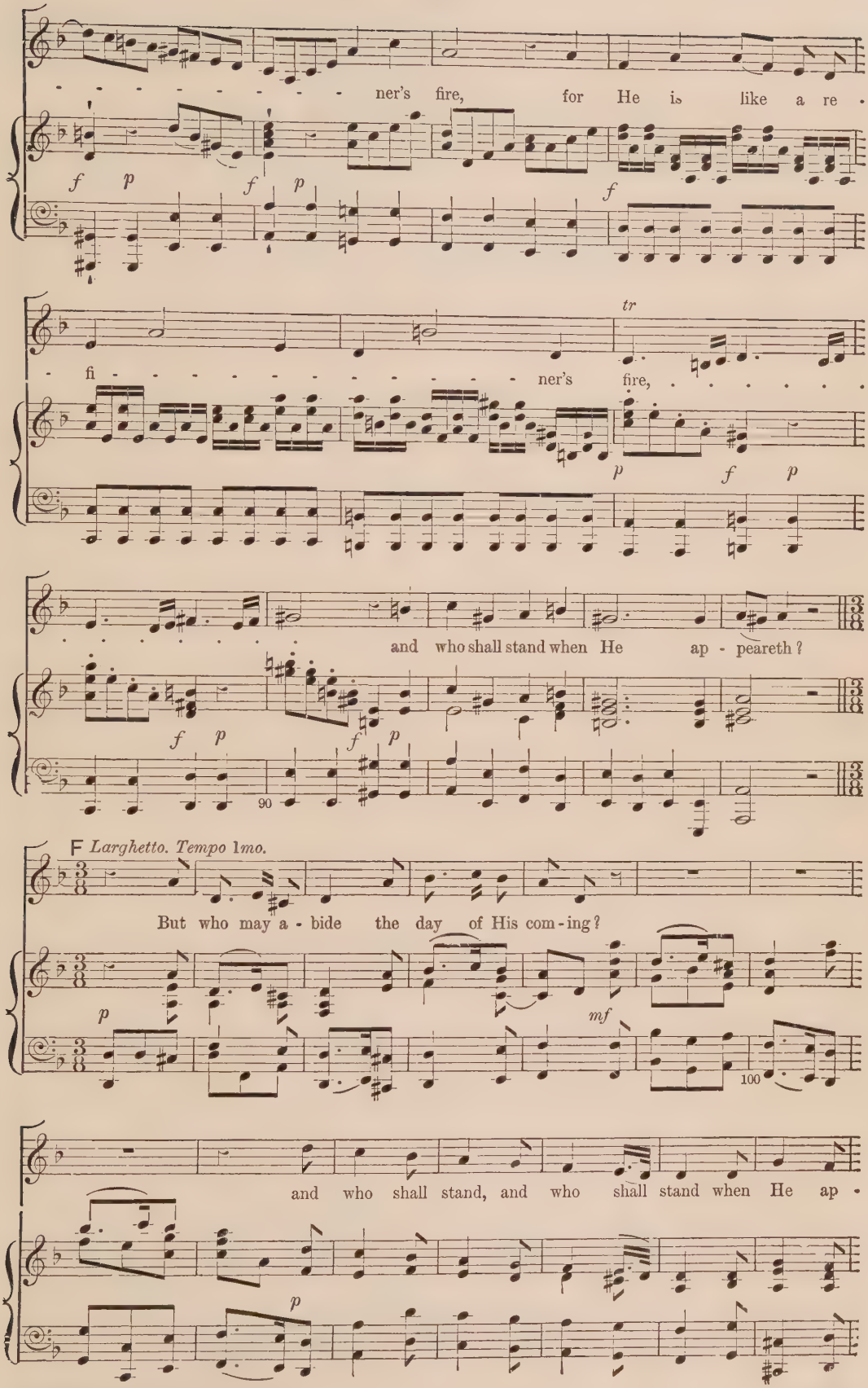
ner's fire, for He is like a re-
fi - - - - - - - - - - - - - - ner's fire,
and who shall stand when He ap - peareth?
F Larghetto. Tempo 1mo.
But who may a - bide the day of His com - ing?
and who shall stand, and who shall stand when He ap -

- pear - eth? when He ap pear-eth?

f *p*

110

G *Prestissimo.*

For He is like . . a re - fi - - - - - ner's

Prestissimo.

p *f* *p*

fire, . . like a re - fi - - - - - ner's fire, . . and

f *p* *fp*

120

who shall stand when He, when He ap -

fp *fp* *fp*

- pear - eth? and who shall stand when

fp *p* *cres.*

H

He ap - pear - eth? for He is

p *cres.* *p*

like . . a re - fi - - - ner's fire, . . and

f *p*

130

who shall stand when He . . . .

. . ap - pear - eth? when He ap - -

- pear - eth? for He is like a re

f *p*

140

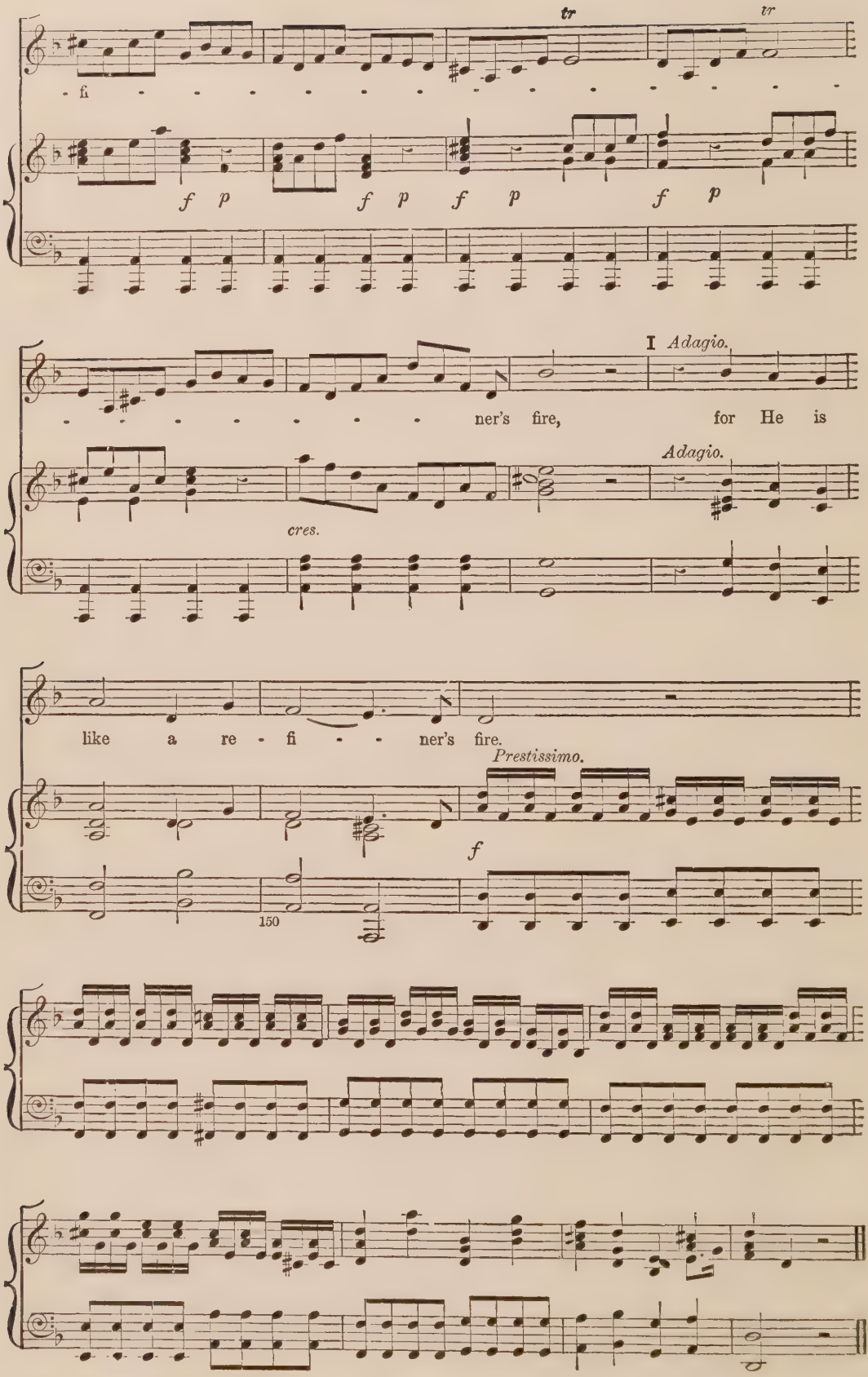
tr
tr
fi - - - - - - - - - - - - - -
f p f p f p f p
I Adagio.
- - - - - - - ner's fire, for He is
Adagio.
cres.
like a re - fi - - ner's fire.
Prestissimo.
f
150

N. 7.

Chorus.—AND HE SHALL PURIFY.

Allegro.
Soprano.
mf
And He shall pu - ri - fy, and He shall pu - ri - fy, . . .

Allegro. ♩ = 72.
mp

. . . the sons . . of Le - vi,

Alto.

Tenor.

Bass.
mf
And He shall pu - ri - fy, and

mf
And He shall

He shall pu - ri - fy . . . . . the sons of

A

pu - ri - fy, and

mf

And He shall pu - ri - fy . . . . . the sons . .

Le - - vi,

A

10

f

and He shall pu - ri -

He shall pu - ri - fy . . . . . .

. . . . . of Le - - vi,

f

and

f

- fy . . . . . the sons of Le - - -

f

the sons . . . . of Le - - vi,

f

and He shall pu - ri - fy . . .

He shall pu - ri - fy, . . and He shall pu - ri - fy . . the sons of Le - - -

B

- vi, the sons of Le - vi, that they may of - fer

the sons . . . . of Le - vi, that they may of - fer

. . . . . the sons of Le - vi, that they may of - fer

- vi, the sons, the sons of Le - vi, that they may of - fer

B

20

un - to the Lord an of - fer - ing in right - eous - ness, in right - eous -

un - to the Lord an of - fer - ing in right - eous - ness, in right - eous -

un - to the Lord an of - fer - ing in right - eous - ness, in right - eous -

un - to the Lord an of - fer - ing in right - eous - ness, in right - eous -

mf

- ness, and He shall pu - ri - fy,

f

- ness, and He shall pu - ri - fy,

f

- ness, and He shall pu - ri - fy, *mf*

f

- ness, and He shall pu - ri - fy, shall pu-ri - fy . . . . .

mf *f* *mf*

mf

and He shall pu - ri - fy,

f

and He shall pu - ri - fy,

f

and He.. shall pu - ri - fy,

f

. . . . . the sons of Le - vi,

f

30

C

f

. . . . . shall pu - ri - fy, and He shall pu - ri - fy,

f

and He shall pu - ri - fy, and He shall pu - ri - fy,

f

and He shall pu - ri - fy, and He shall pu - ri - fy,

f

and He shall pu - ri - fy, and He shall pu - ri - fy, and

C

f

and He shall pu - ri - fy the sons, the sons of .. Le - vi,

and He shall

and He shall pu - ri - fy the sons of Le - vi,

He shall pu - ri - fy the sons of Le - vi, the sons of Le - vi,

D

and He shall pu - ri - fy,

pu - ri - fy, and He shall pu - ri - fy

and He shall pu - ri - fy, and He shall pu - ri -

and He shall pu - ri - fy, and

D

40

and He shall pu - ri - fy, . . .

the sons . . . . of Le - vi,

- fy . . . . . the sons of

He shall pu - ri - fy, shall pu-ri - fy the sons of Le - vi, the

. . . . . and

shall pu - ri - fy, ...

Le - vi, shall pu - ri - fy . . .

sons . . . . . of Le - - vi,

He shall pu - ri - fy . . . . . the sons . . . . . .

. shall pu - ri - fy, ... shall pu - ri - fy . . . . . the

. . . . . the sons . . of Le . . . . . vi, the

and He shall pu - ri - fy . . . . . the sons, the

50

E *ff*

. . of Le - vi, that they may of - - fer un - to the Lord an

ff

sons of Le - vi, that they may of - - fer un - to the Lord an

ff

sons of Le - vi, that they may of - - fer un - to the Lord an

ff

sons of Le - vi, that they may of - - fer un - to the Lord an

E

ff

of - fer - ing in right - eous - ness, in right - eous - ness.

of - fer - ing in right - eous - ness, in right - eous - ness.

of - fer - ing in right - eous - ness, in right - eous - ness.

of - fer - ing in right - eous - ness, in right - eous - ness.

mf

No. 8. RECITATIVE.—BEHOLD, A VIRGIN SHALL CONCEIVE.

ALTO.

Be - hold, a vir - gin shall con-ceive, and bear a son,

p

and shall call His name Em - man - u - el. "God with us."

f

No. 9. AIR AND CHORUS.—O THOU THAT TELLEST GOOD TIDINGS TO ZION.

Andante. ♪ = 138.

f *tr*

ALTO.

O

tr *tr* *tr*

A

thou that tell-est good ti-dings to Zi-on, get thee up in-to the high

p

moun - tain, O thou that tell-est good

20

B

tidings to Zi-on, get thee up in-to the high moun - -

mf *tr* *p*

- - - - - - tain, get thee up in-to the high

30

moun - - - - - - - - - - - tain:

tr *f*

C

O thou that tell-est good ti-dings to Je-ru-sa-lem, lift

tr *p* *mf* *p*

40

up thy voice with strength: lift it up, be not a-

D

-fraid: say un-to the cit-ies of Ju-dah, say un-to the

50

cit-ies of Ju-dah, Be-hold.. your God! be-hold.. your God! say

un-to the cit-ies of Ju - - dah, Be - hold . . your God! . . be -

60

E

- hold your God! . . . be-hold your God!

f

O thou that tellest good tidings to Zi-on,

p *f*

70

F

a - rise, shine, for thy light is come,

p *mf*

a - rise, a - rise, a - rise, shine, for

p *p*

80

thy light is come : and the glo - - - - - - - -

mf *p*

G

- - - ry of the Lord, the glo - ry of the Lord . . .

mf *p*

90 *Ped.*

. . . . is ris - en, is ris - en up - on . . thee, is ris - en, is

*

ris - en up - on thee, the . . glo - ry, the . . glo - ry, the

100

glo-ry of the Lord . . . . is ris - en . . up - on thee.

Ped. *

CHORUS.

H

Soprano. *f* O thou that tell - est good ti - dings to Zi - on, good ti - - dings to Je -

Alto.

Tenor. *f* O thou that tell - est good

Bass. *f* O thou that tell - est good ti - dings to Zi - on, good

H

f

- ru - - sa - lem, O thou that tell - est good

f O thou that tell - est good ti - dings to Zi - on, to

ti - dings to Zi - on, O

ti - dings to Je - - ru - sa - lem,

110

I

ti - dings to Zi - on, good ti - dings to Zi - on, a - rise, a -

Zi - - on, a - rise, a -

thou that tell - est good ti - dings to Zi - on, a - rise, a -

a - rise, a -

I

L.H.

- rise, say un - to the cit - ies of Ju - dah, Be - hold your

- rise, say un - to the cit ies of Ju - dah, Be - hold your

- rise, say un - to the cit - ies of Ju - dah, Be - hold your

- rise, say un - to the cit - ies of Ju - dah, Be - hold your

L.H.

God! Be - hold, the glo - ry of . . the

God! Be hold, the glo - ry of the

God! Be - hold, the glo - ry of . . the

God! Be - hold, the glo - ry of . . the

120

Lord . . is ris - en up - - on thee, O

Lord . . . is ris - en up - on thee, O

Lord . . is ris - en up - - on thee, O

Lord . . is ris - en up - - on thee, O

K

thou that tell - est good ti - dings to Zi - on, say un - to the cit - ies of

thou that tell - est good ti - dings to Zi - on, say un - to the cit - ies of

thou that tell - est good ti - dings to Zi - on, say un - to the cit - ies of

thou that tell - est good ti - dings to Zi - on, say un - to the cit - ies of

K

Ju - - dah, be - hold, be - hold, the

Ju - - dah, be - hold, be - hold, the

Ju - - dah, be - hold, be - hold, the

Ju - - dah, be - hold, be - hold, the

130

glo - ry of the Lord, . . of the Lord, the

glo - ry of . . the Lord, . . of the Lord, . . . the glo - ry of the

glo - ry of the Lord, . . of the Lord, the

glo - ry of . . the Lord, . . of the Lord, the

glo - ry of the Lord . . . is ris - en up - on thee.

Lord . . . . . is ris - en up - on thee.

glo - ry of the Lord . . . is ris - en up - on thee.

glo - ry of the Lord . . . is ris - en up - on thee.

f

L

tr

140

tr *tr* *tr*

150

No. 10. Recitative.—FOR BEHOLD, DARKNESS SHALL COVER THE EARTH.

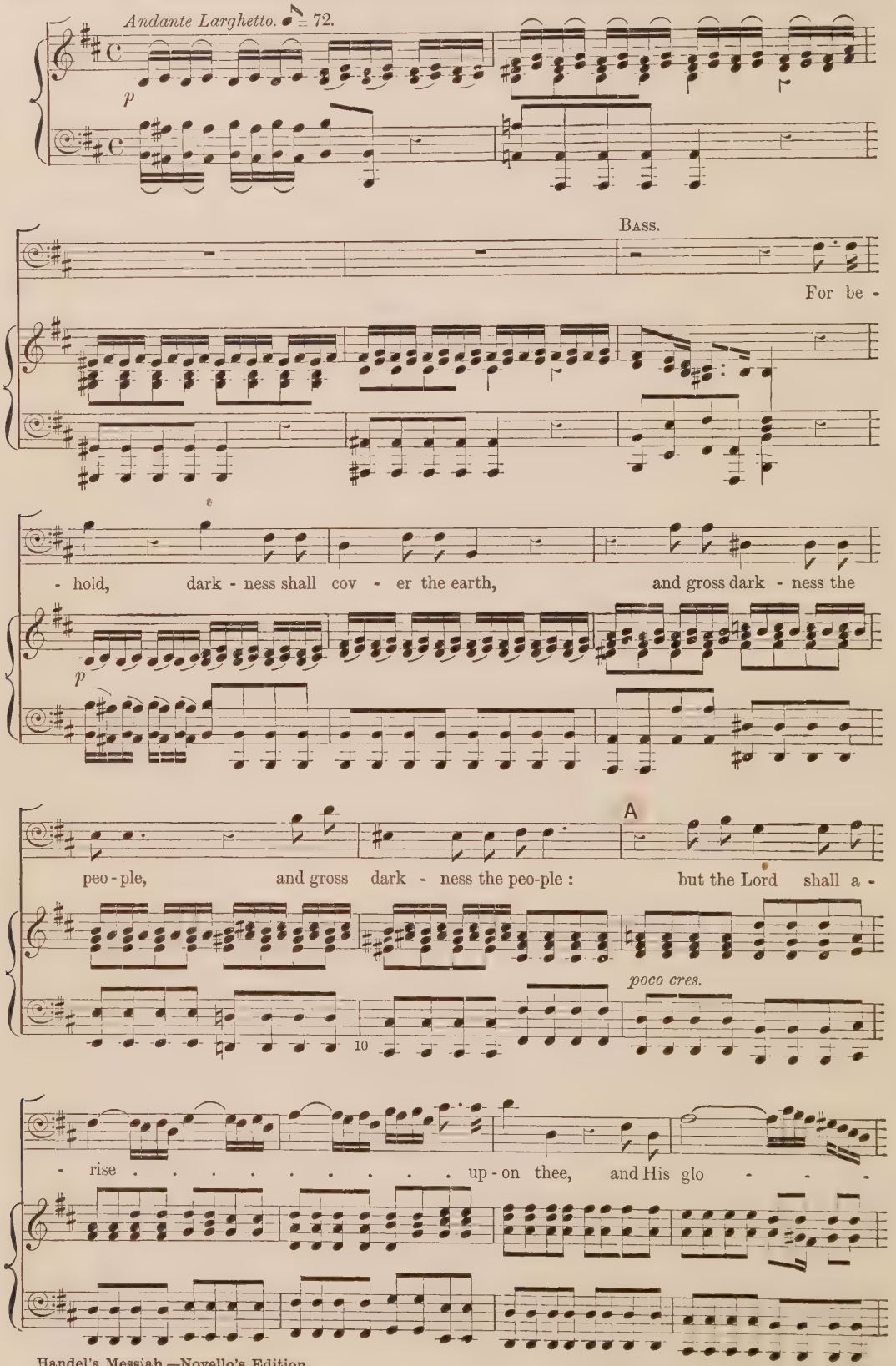

- ry shall be seen up - on thee, and His glo - - ry shall be seen up-on thee.

And the Gentiles shall come to thy light, and kings to the brightness of thy ri - sing.

20

No. 11. AIR.—THE PEOPLE THAT WALKED IN DARKNESS.

Larghetto. ♩ = 72.

mf *cres.*

BASS.

The peo - ple that walk-ed in dark - - ness, that walk-ed in dark -

mf *p*

A

- - ness, the peo - ple that walk - ed, that walk-ed in darkness have

mf *p*

10

seen a great light, have seen a great light, . . the peo- ple that walk- ed, that

cres. *mf* *p*

walk - ed in dark-ness have seen a great light, the

mf *p*

B

peo- ple that walk-ed, that walk- ed in darkness, that walk-ed in dark - - ness, the

20

peo- ple that walk-ed in dark - - - - ness have seen a great light, have

seen a great light, . . a great light, ... have seen a great light:

mf

30

C

and they that dwell, . . that

p *p*

dwell in the land of the shad - - - - ow of death, . . .

and they that dwell, that dwell in the land, that dwell in the land of the

40

shad - ow of death, . . . up - on them hath the light

D

shi - ned, and they that dwell, that dwell in the land of the

mf *p*

50

shad - - - - ow of death, up - on them hath the

mf *p*

light . . . . shi - ned, up - on them hath the light shi - ned.

mf

60

No. 12. CHORUS.—FOR UNTO US A CHILD IS BORN.

Andante Allegro. ♩ = 76.

f

A SOPRANO.

p

For un-to us a Child is born, un-to us a Son is giv-en, unto

p

10

us a Son is given, for unto us a Child is born: . . .

ALTO.

TENOR.

p

For unto us a Child is born, un-to

BASS.

us a Son is giv - en, un - to us a Son is

B

p

For un - to us a Child is born, un - to

giv - en :

p

For un - to us a Child is born, . .

B

20

us a Son is giv - en, un - to us a Son is

C

giv-en, un-to us a Son is giv-en:

mf

and the gov-ernment shall

. . un-to us a Son is giv-en.

C

mf

mf

and the gov-ernment shall be up-on His shoul - -

be up-on His shoul - - - - - - - der;

cres.

- - - - - - der, up-on His shoulder; and His Name shall be call-ed

cres.

mf

and the gov-ernment shall be up-on His shoulder; and His Name shall be call-ed

cres.

and His Name shall be call-ed

mf

cres.

and the gov-ernment shall be up-on His shoulder; and His Name shall be call-ed

cres.

30

D

ff

Won - der-ful, Coun - sel-lor, The Mighty God, The

Won - der-ful, Coun - sel-lor, The Mighty God, The

Won - der-ful, Coun - sel-lor, The Mighty God, The

Won - der-ful, Coun - sel-lor, The Mighty God, The

D

ff

Ev - er - last - ing Fa-ther, The Prince of Peace.

p

Ev - er - last - ing Fa-ther, The Prince of Peace. Un - to us a Child is born,

p

Ev - er - last - ing Fa-ther, The Prince of Peace. For un - to

Ev - er - last - ing Fa-ther, The Prince of Peace.

p

p

Un - to us a Child is

un - to us a Son is giv-en:

us a Child is born, ...

born,

mf

and the gov - ernment shall be up - on His shoul - -

p

un - to us a Son is giv - en:

cres.

and His Name

cres.

- - - - - - - - - - - - der; and His

cres.

and His Name *cres.*

mf

and the gov - ernment shall be up - on His shoul - - der; and His

cres.

E

ff

shall be call - ed Won - der - ful, Coun - sel - lor,

ff

Name shall be call - ed Won - der - ful, Coun - sel - lor,

ff

shall be call - ed Won - der - ful, Coun - sel - lor,

ff

Name shall be call - ed Won - der - ful, Coun - sel - lor,

E

ff

50

The Mighty God, The Ev-er-last-ing Fa-ther, The Prince of Peace.

The Mighty God, The Ev-er-last-ing Fa-ther, The Prince of Peace.

p

The Mighty God, The Ev-er-last-ing Fa-ther, The Prince of Peace. Un-to

The Mighty God, The Ev-er-last-ing Fa-ther, The Prince of Peace.

p

p

For un-to us a Child is born,

p

For un-to

us a Child is born,

p

For un-to us a Child is born,

p

un-to

us a Child is born,

p

un-to

un-to us a Son is giv-en:

us a Son is giv - en:

us a Son is giv - en: and the gov-ernment shall be up-on His shoul - -

mf

60

mf

and the government shall be up-on His shoul - - - der;

mf

and the gov-ernment shall

- - der;

mf

and the gov-ernment shall

cres. F *ff*

and His Name shall be call - ed Won - der-ful,

cres. *ff*

be up-on His shoulder; and His Name shall be call - ed Won - der-ful,

cres. *ff*

and His Name shall be call - ed Won - der-ful,

cres. *ff*

be up-on His shoulder; and His Name shall be call - ed Won - der-ful,

F

ff

Coun - sel-lor, The Mighty God, The Ev - er - last-ing Fa - ther,

Coun - sel-lor, The Mighty God, The Ev - er - last-ing Fa - ther,

Coun - sel-lor, The Mighty God, The Ev - er - last-ing Fa - ther,

Coun - sel-lor, The Mighty God, The Ev - er - last-ing Fa - ther,

70

f

Prince of Peace. For un - to us a Child is born, . . .

f

Prince of Peace. For un - to us a Child is born, . . .

f

Prince of Peace. For un - to us a Child is born, un - to

f

Prince of Peace. Un - to us a Child is born, un - to us a Child is born, un - to

f

us a Son is giv - en, un - to us a Son is

us a Son is giv - en, un - to us a Son is

un-to us a Son is giv-en: and the gov-ernment, the gov-ernment shall

un-to us a Son is giv-en: and the gov-ernment shall

giv-en, un-to us a Son is giv-en:

giv-en, un-to us a Son is giv-en:

80

be up-on His shoul-der, and the gov-ernment shall be up-on His shoul-der; and His

be up-on His shoul-der, and the gov-ernment shall be up-on His shoul-der; and His

and the gov-ernment, the gov-ernment shall be up-on His shoul-der; and His

and the gov-ernment, the gov-ernment shall be up-on His shoul-der; and His

G

ff

Name shall be call-ed Won-der-ful, Coun-sel-lor,

ff

Name shall be call-ed Won-der-ful, Coun-sel-lor,

ff

Name shall be call-ed Won-der-ful, Coun-sel-lor,

ff

Name shall be call-ed Won-der-ful, Coun-sel-lor,

G

ff

The Mighty God, The Ev - er - last-ing Fa-ther, The Prince of Peace, The

The Mighty God, The Ev - er - last-ing Fa-ther, The Prince of Peace, The

The Mighty God, The Ev - er - last-ing Fa-ther, The Prince of Peace, The

The Mighty God, The Ev - er - last-ing Fa-ther, The Prince of Peace, The

Ev - er -last- ing Fa-ther, The Prince of Peace.

Ev - er -last- ing Fa-ther, The Prince of Peace.

Ev - er -last- ing Fa-ther, The Prince of Peace.

Ev - er -last- ing Fa-ther, The Prince of Peace.

f

90

No. 13.

PASTORAL SYMPHONY.

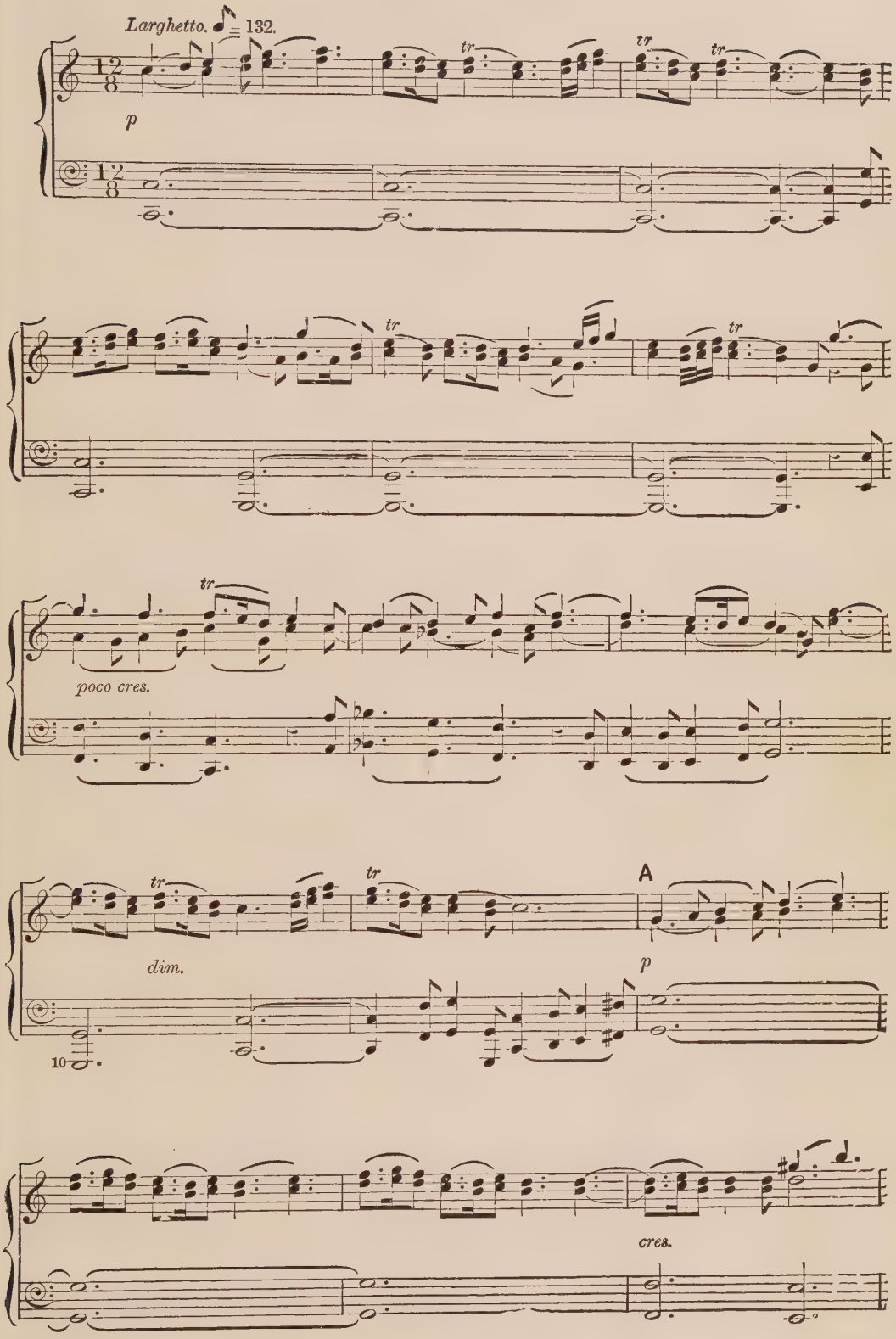

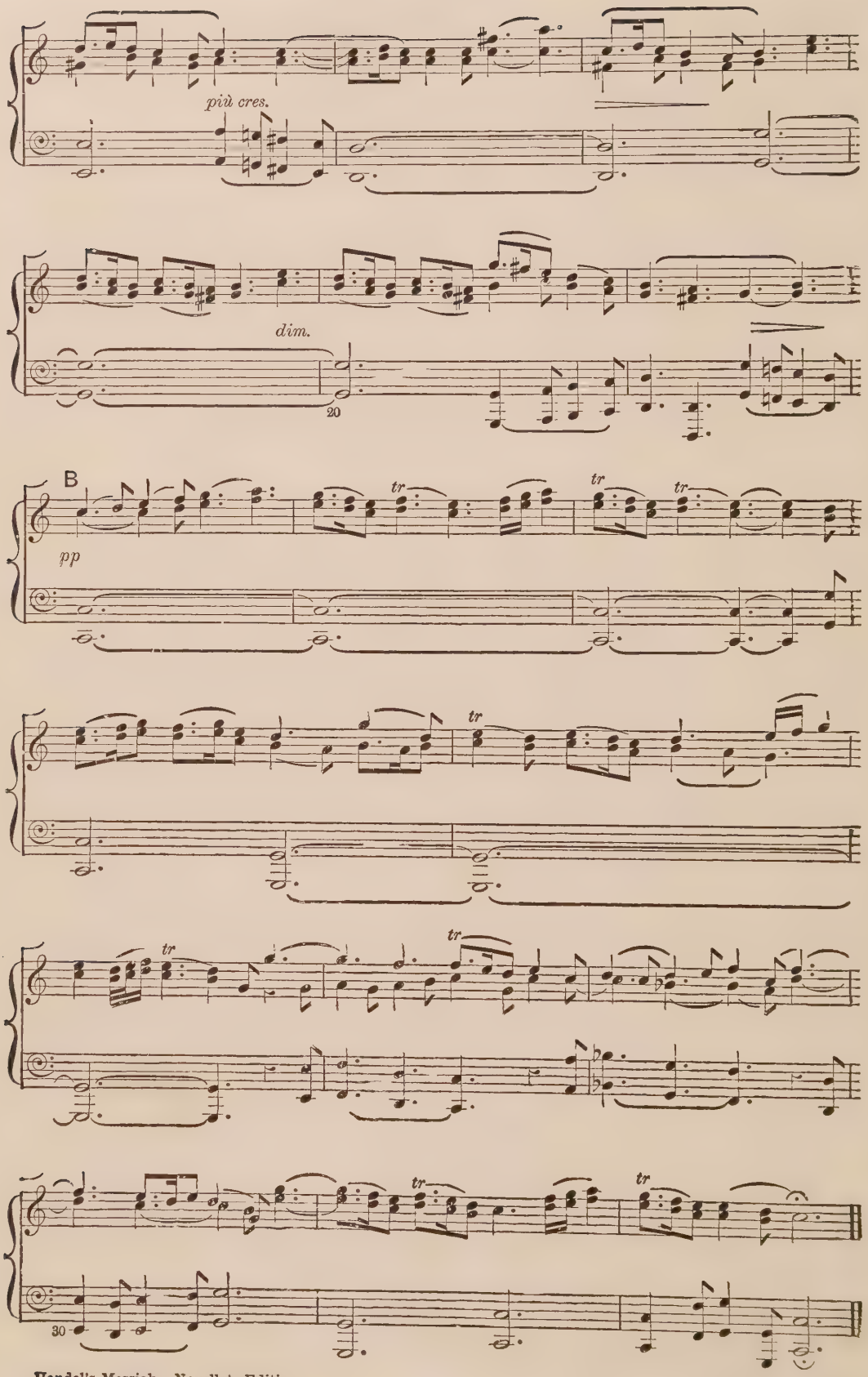
più cres.
dim.
20
B
pp
tr
30

No. 14. RECITATIVE.—THERE WERE SHEPHERDS ABIDING IN THE FIELD.

SOPRANO.

There were shepherds a - biding in the field, keeping watch o-ver their flocks by night.

p

RECITATIVE.—AND LO, THE ANGEL OF THE LORD CAME UPON THEM.

Andante. SOPRANO.

And lo, the an - gel of the

Andante. ♩ = 56.

p

Lord came up - on them, and the glo - ry of the

Lord shone round a - bout them, and they were sore a - fraid.

No. 15. RECITATIVE.—AND THE ANGEL SAID UNTO THEM.

SOPRANO.

And the an - gel said un-to them, Fear not; for, be - hold, I bring you good

p

ti-dings of great joy, which shall be to all peo - ple. For un - to you is born this

f *p*

day, in the ci - ty of Da - vid, a Sa-viour, which is Christ the Lord.

f

No. 16. RECITATIVE.—AND SUDDENLY THERE WAS WITH THE ANGEL.

Allegro. ♩ = 72.

p

SOPRANO.

And sud - den-ly there was with the an-gel a mul - ti-tude

of the heav'nly host, prais-ing God, and say - ing,

No. 17.

Chorus.—GLORY TO GOD.

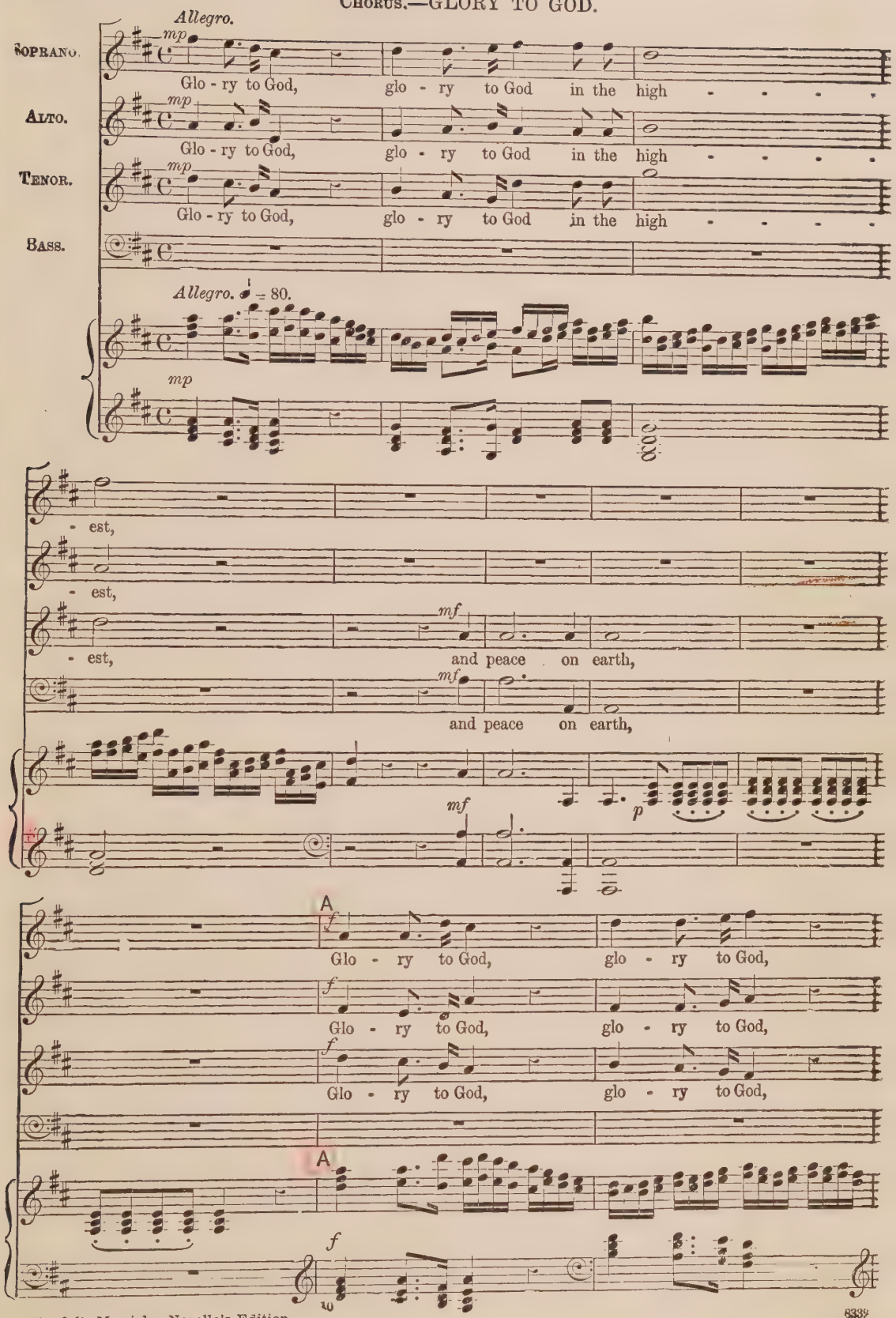

glo - ry to God in the high - est,

glo - ry to God in the high - est,

glo - ry to God in the high - est, and peace on

and peace on

B

good - will to - wards

earth, good - will . . to - wards men,

earth, good-will to - wards men,

B

good-will to - wards men, towards men, good - will . . to - wards men, . .

men, towards men, good-will to - wards men, to - wards men, good - will . .

to - wards men, good - will to - wards men, good -

good - will . . to - wards men, good - will . .

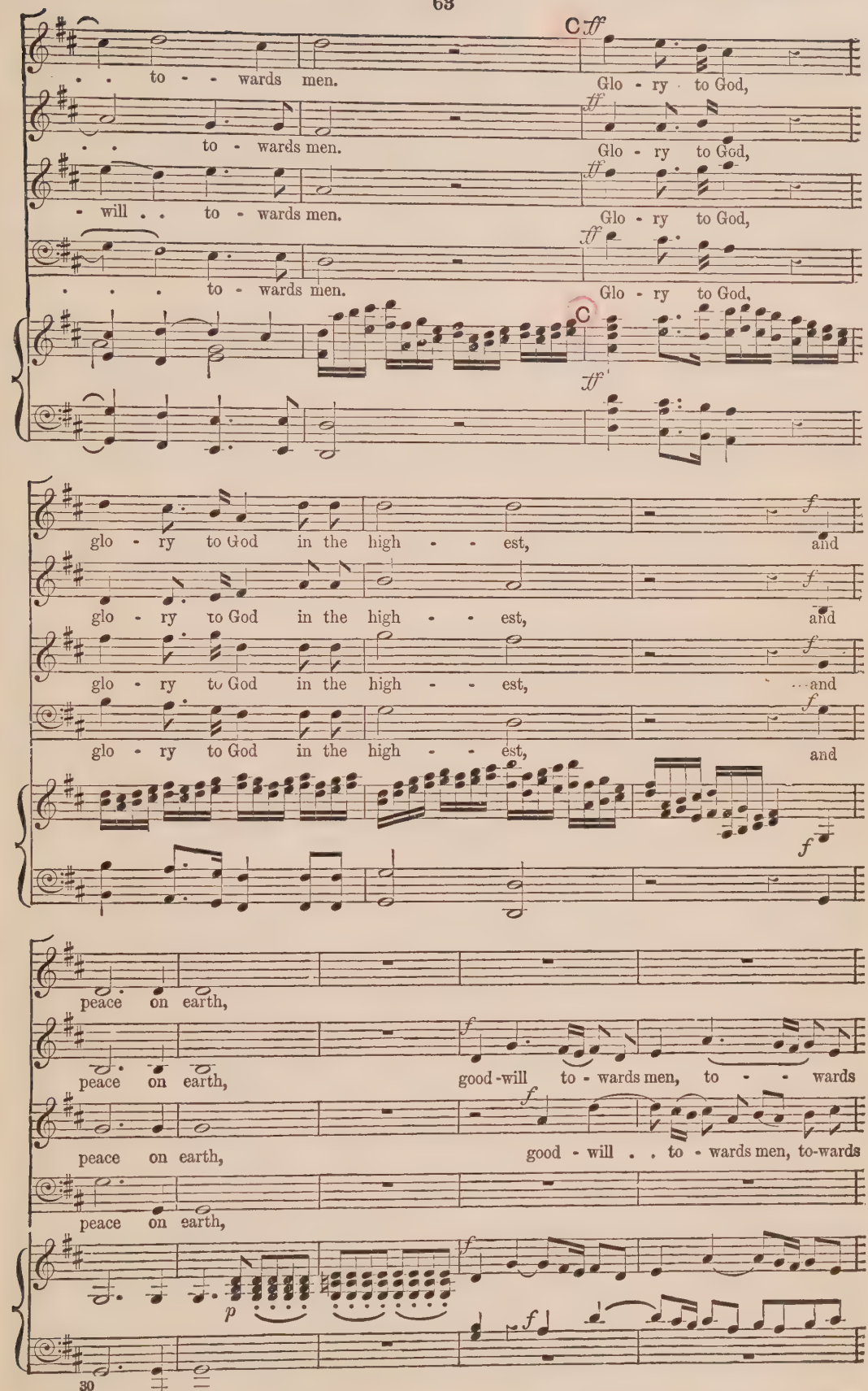
C ff
. . to - - wards men. Glo - ry to God,
. . to - wards men. Glo - ry to God,
- will . . to - wards men. Glo - ry to God,
. . . to - wards men. Glo - ry to God,
C
ff
glo - ry to God in the high - - est, and
glo - ry to God in the high - - est, and
glo - ry to God in the high - - est, and
glo - ry to God in the high - - est, and
f
peace on earth,
peace on earth, good-will to - wards men, to - - wards
peace on earth, good - will . . to - wards men, to-wards
peace on earth,
p

D

f *ff*

good-will, good-will, good-will, good-will to - wards men, . . .

ff

men, good-will, good-will, good-will, good - will towards men, good -

ff

men, good-will, good-will, good-will, good - will towards men, . .

f *ff*

good-will, good-will, good-will good - will . . to - wards men, . .

D

ff

good - will . . to - wards men.

- will . . . to - wards men.

. . good - will . . to - wards men.

. . . good - will to - wards men.

40

mf

tr *tr*

p *pp*

No. 18. AIR.—REJOICE GREATLY, O DAUGHTER OF ZION:

Allegro. ♩ = 88.

f

tr *tr* *tr* *tr*

p *f*

A SOPRANO.

Re-joice, re-joice, re-joice . . greatly, re-joice, . .

p *p*

10

. . . . O daugh-ter of Zi-on!

f

O daughter of Zi-on! re-joice, . . re-joice, ...

p

D

f *ff*

good-will, good-will, good-will, good-will to - wards men, . . .

ff

men, good-will, good-will, good-will, good - will towards men, good -

ff

men, good-will, good-will, good-will, good - will towards men, . .

f *ff*

good-will, good-will, good-will good - will . . to - wards men, . .

D

ff

good - will . . to - wards men.

- will . . . to - wards men.

. . good - will . . to - wards men.

. . . good - will to - wards men.

40

mf

tr *tr*

p *pp*

un - to thee!

f

40

C

He is the right - - eous

p *f* *p*

Sa - viour, and He shall speak peace un-to the hea -

poco cres. *p*

- then, He shall speak peace, He shall speak peace, peace, He shall speak

50

D

peace un-to the hea - - then, He is . . the right - - eous

Sa - viour, and He shall speak, He shall speak peace, peace, ...

60

E

. . . He shall speak peace . . un - to the hea - - then.

pp *f a tempo.*

Re-joice, re - joice, re - joice . . . greatly,

p *f*

re - joice . . . . . .

p

70

great - ly,

mf

O daugh - ter of Zi - on! Shout, O daugh-ter of Je-

p

F

- ru - sa-lem! Be - hold, thy King com - eth un - to

cres. *p*

80

thee! re - joice, re - joice . . .

p

and shout, shout, shout,

p

shout, re - joice . . . . . great-ly,

f

90

G

re-joice . . greatly, O daughter of Zi - on! Shout, . .

p

. . O daugh-ter of Je - ru - sa-lem! Be-hold, thy King cometh un - to

ad lib.

thee! be - hold thy King com - eth un - to thee!

colla voce.

f

100

tr *tr* *tr* *tr*

p

f

No. 19. Recitative.—THEN SHALL THE EYES OF THE BLIND BE OPENED.

Alto.

Then shall the eyes of the blind be open'd, and the ears of the deaf unstopped. Then

p

shall the lame man leap as an hart, and the tongue of the dumb shall sing.

f

No. 20. Air.—HE SHALL FEED HIS FLOCK LIKE A SHEPHERD.

Larghetto, e piano. ♪ = 112.

p

Alto.

He shall feed His flock like a shep - herd, and

He . . shall ga - ther the lambs with His arm, with . . . His arm,

cres.

A

He shall feed His flock like a shep - - herd, and

p

10

He . . shall ga - ther the lambs with His arm, with . . . His arm,

cres.

B

and car - ry . . them . . in His bo - som, and

p

gen - tly lead those . . that are . . with young, and gen-tly lead those, . . and

20

gen - - tly lead . . those that are . . with young.

mf

SOPRANO. C

Come un - to . . Him, . . all ye that la - bour, come

p *p*

un - to . . Him, ye that are . . hea - vy la - den, and He will give you rest,

30

come un - to . . Him, . . all ye that la - bour, come

mf *p*

un - to . . Him, ye that are hea - vy la - den, and He will give you rest.

cres.

D

Take His yoke up - on you, and learn . . of Him, for

mf *p*

He . . is . . meek . . and low - ly of heart, . . and ye . . shall find rest, . . and

40

E

ye shall find rest un - to . . your souls,

mf

take His yoke up-on you, and learn . . of Him, for He . . is . . meek . . and

p

low - ly of heart, and ye shall find rest, and ye shall find rest un - to . . your souls.

f

50

dim.

No. 21. CHORUS.—HIS YOKE IS EASY, AND HIS BURTHEN IS LIGHT.

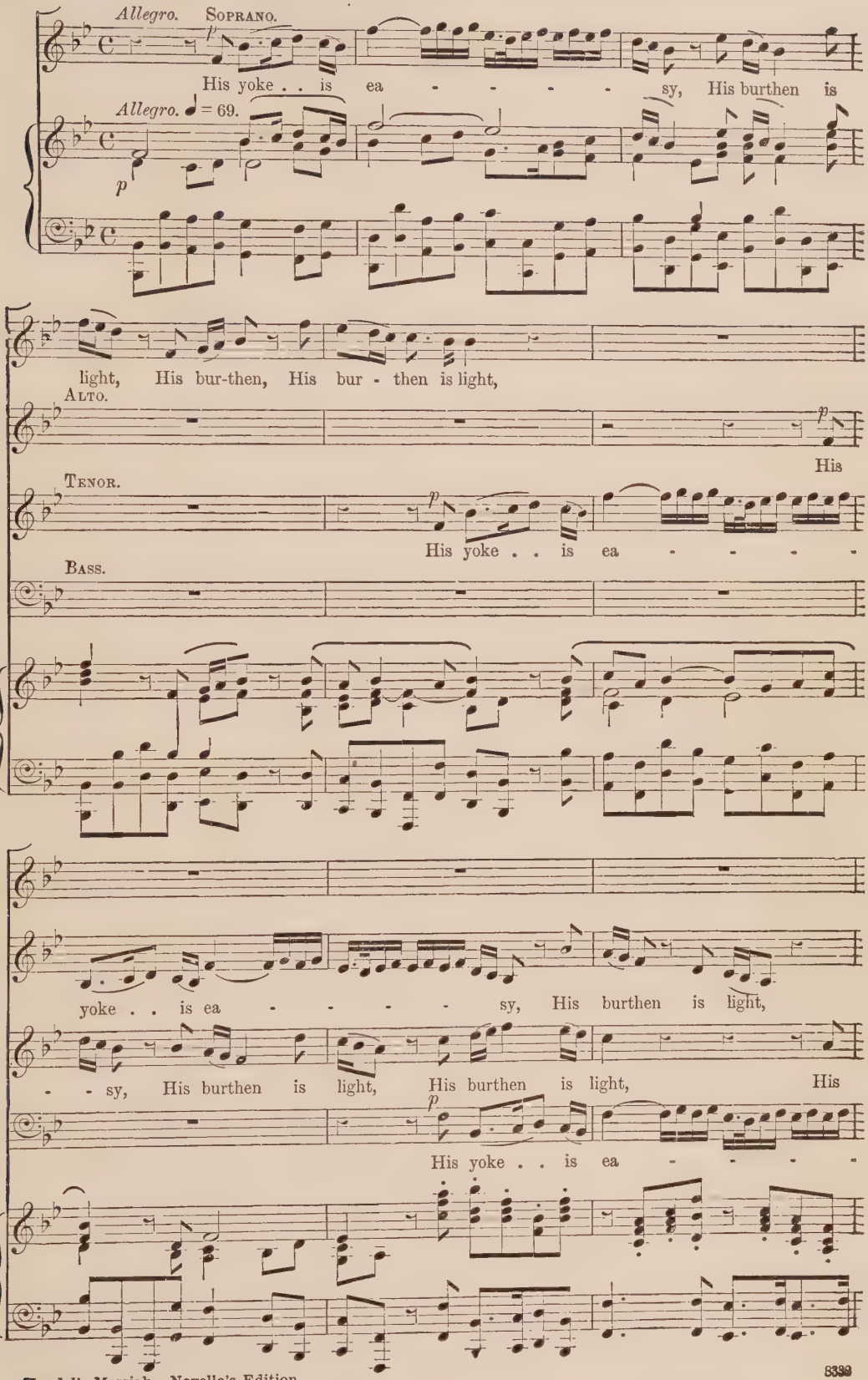

A *mf* *dim.* *p*

His burthen is light, His burthen, His bur - then is light,

f

His bur - then is light,

f *dim.* *p*

burthen, His burthen, His bur - then is light, is light, His

f *p*

- sy, His burthen, His bur - then is light, His burthen, His

A

f *p* *pp*

10

f *p*

His burthen, His bur - then is light, His yoke . . is ea - -

f *p*

His bur - then is light, His burthen is

f

bur-then is light, is light,

p

bur - then is light, His yoke is ea - - - - - sy,

f *p*

f *p*

- - - - sy, His bur - then is light, His

f

light, His bur-then, His bur - then is light,

p

His yoke . . is ea - - - - - -

f

His bur - then is light,

f *p* *pp*

20

yoke . . is ea - - - - - sy, His bur - then is light,

His yoke . . is

- - sy, His burthen is light, His burthen, His bur - then is light,

His bur - then is light, His

His

ea - - - - - - - sy, His burthen is

yoke . . is ea - - - - - - - - - sy,

burthen is light, His burthen, His burthen, His bur - then is

light, His burthen, His bur - then is light, His bur - then is

His burthen is light, His

His burthen, His burthen, His bur - then, His

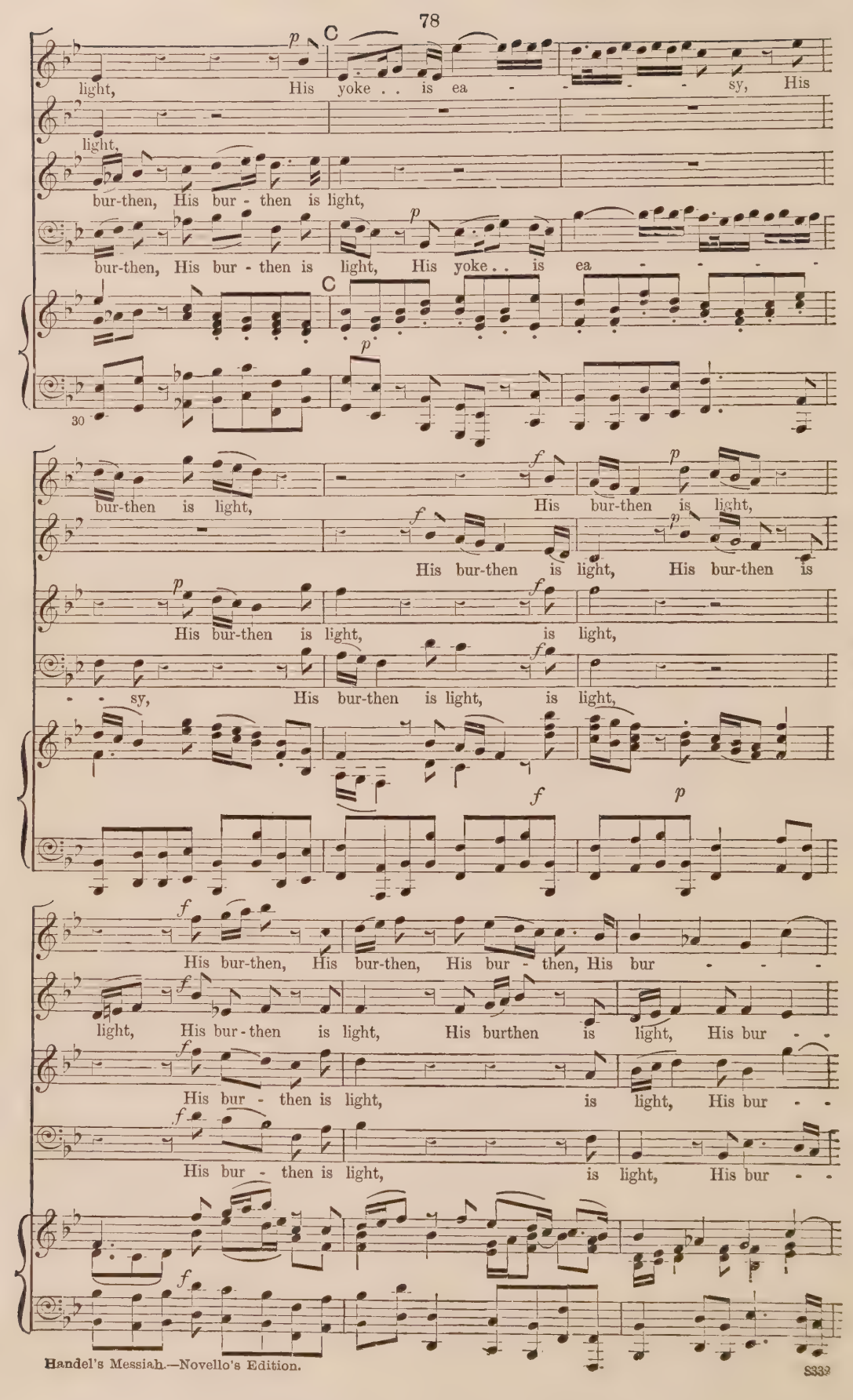
p
C
light, His yoke . . is ea - - - - - sy, His
light,
bur-then, His bur - then is light,
bur-then, His bur - then is light, His yoke . . is ea - - - -
C
p
30
bur-then is light, His bur-then is light,
f
p
His bur-then is light, His bur-then is
f
p
His bur-then is light, is light,
p
f
- - sy, His bur-then is light, is light,
f
p
His bur-then, His bur-then, His bur - then, His bur - - -
f
light, His bur - then is light, His burthen is light, His bur - -
f
His bur - then is light, is light, His bur - -
f
His bur - then is light, is light, His bur - -
f

D

then is light, His yoke is ea - - - -

then is light, His yoke is ca - sy, His yoke is

then is light, His yoke is ea - sy, is ea - - - -

then is light, His yoke is ea - sy, is ea - - - -

D

40

- sy, and His bur - then is light, His yoke is ea - sy, His bur-then is

ea - sy, His bur-then is light, His yoke is ea - sy, His bur - then is

- sy, His bur-then is light, His yoke is ea - sy, His bur - then is

- sy, His bur-then is light, His yoke is ea - sy, His bur - then is

ff

light, His yoke . . is ea - sy, and His bur - - then is light.

ff

light, His yoke . is ea - sy, and His bur - - then is light.

ff

light, His yoke . . is ea - sy, and His bur - - then is light.

ff

light, His yoke . . is ea - sy, and His bur - - then is light.

ff

50

END OF PART I.

PART II.

No. 22. CHORUS.—BEHOLD THE LAMB OF GOD.

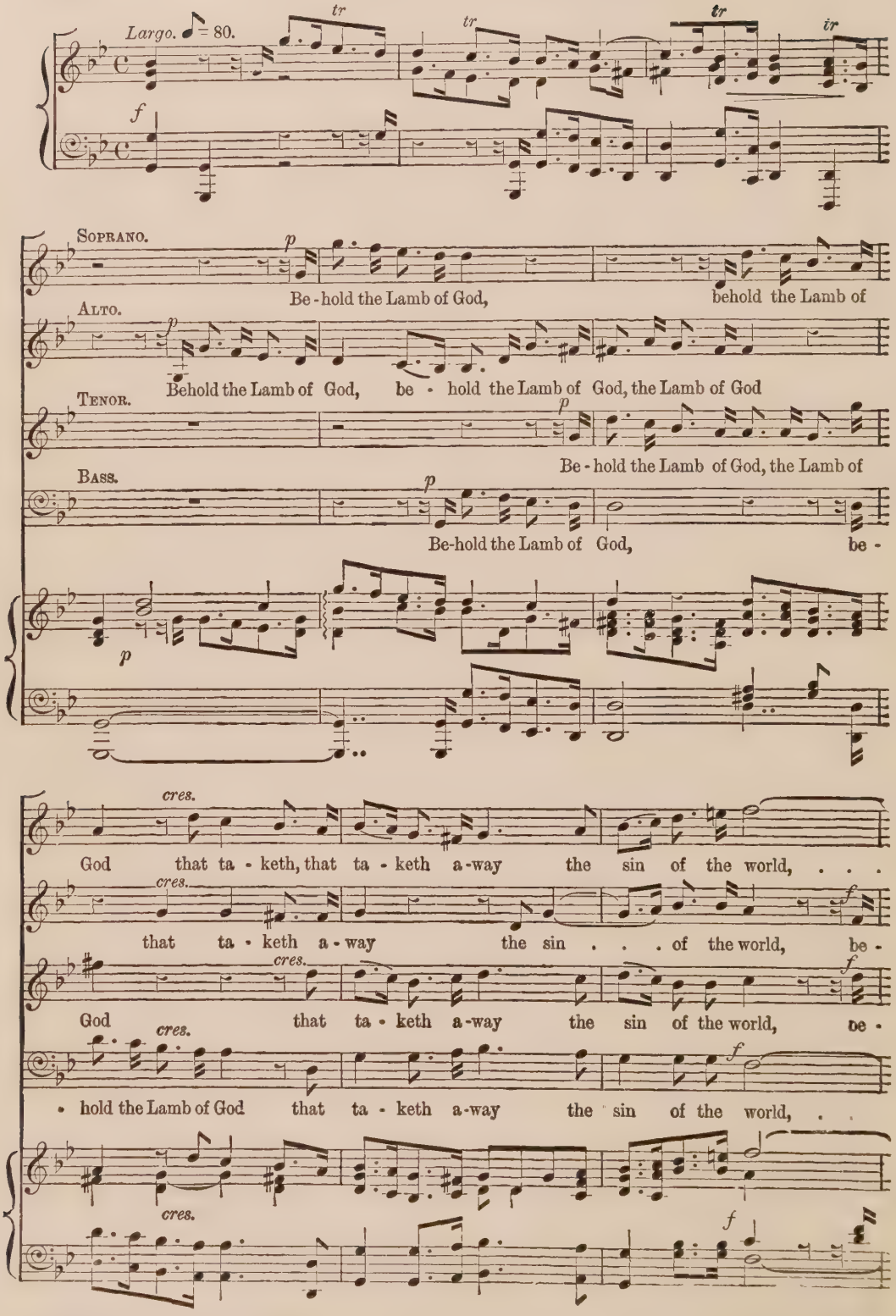

A

f

. . behold the Lamb of God, the Lamb of God, be - hold the Lamb of God that

- hold the Lamb of God, the Lamb of God, behold the Lamb of God, the Lamb of God that

- hold the Lamb of God, be - hold the Lamb of God, be - hold the Lamb of God that

. . . . . behold the Lamb of God . . . that

A'

10

ta - keth a-way the sin of the world, of . . . the world, be -

ta - keth a-way the sin of the world, the sin of the world, be -

ta - keth a-way the sin of the world, the sin of the world, be -

ta - keth a-way the sin of the world, the sin of the world, be -

B

- hold the Lamb of God, be-hold the Lamb of God that ta-keth a-way the sin of the world, . . .

- hold the Lamb of God, the Lamb of God that ta-keth a - way . . the sin, . . the

- hold the Lamb of God, the Lamb of God that ta - keth a - way . . the

- hold the Lamb of God, the Lamb of God that ta - keth a - way the

B

C

. . . . . that ta - keth a - way . . . the sin

sin of the world, the sin of the world, that ta - keth a - way . . the

sin of the world, the sin of the world, that ta - keth a -

sin of the world, the sin of the world, that ta - keth a -

C

20

of the world, ... the sin of the world, that ta - keth a -

sin, the sin of the world, the sin of the world, the sin of the world, that ta - keth a -

- way . . the sin of the world, the sin of the world, the sin of the world, that ta - keth a -

- way the sin of the world, the sin of the world, . . . that ta - keth a

- way the sin of the world.

- way the sin of the world.

- way the sin of the world.

- way the sin of the world.

tr

Ped. 30 *

No. 23. AIR.—HE WAS DESPISED.

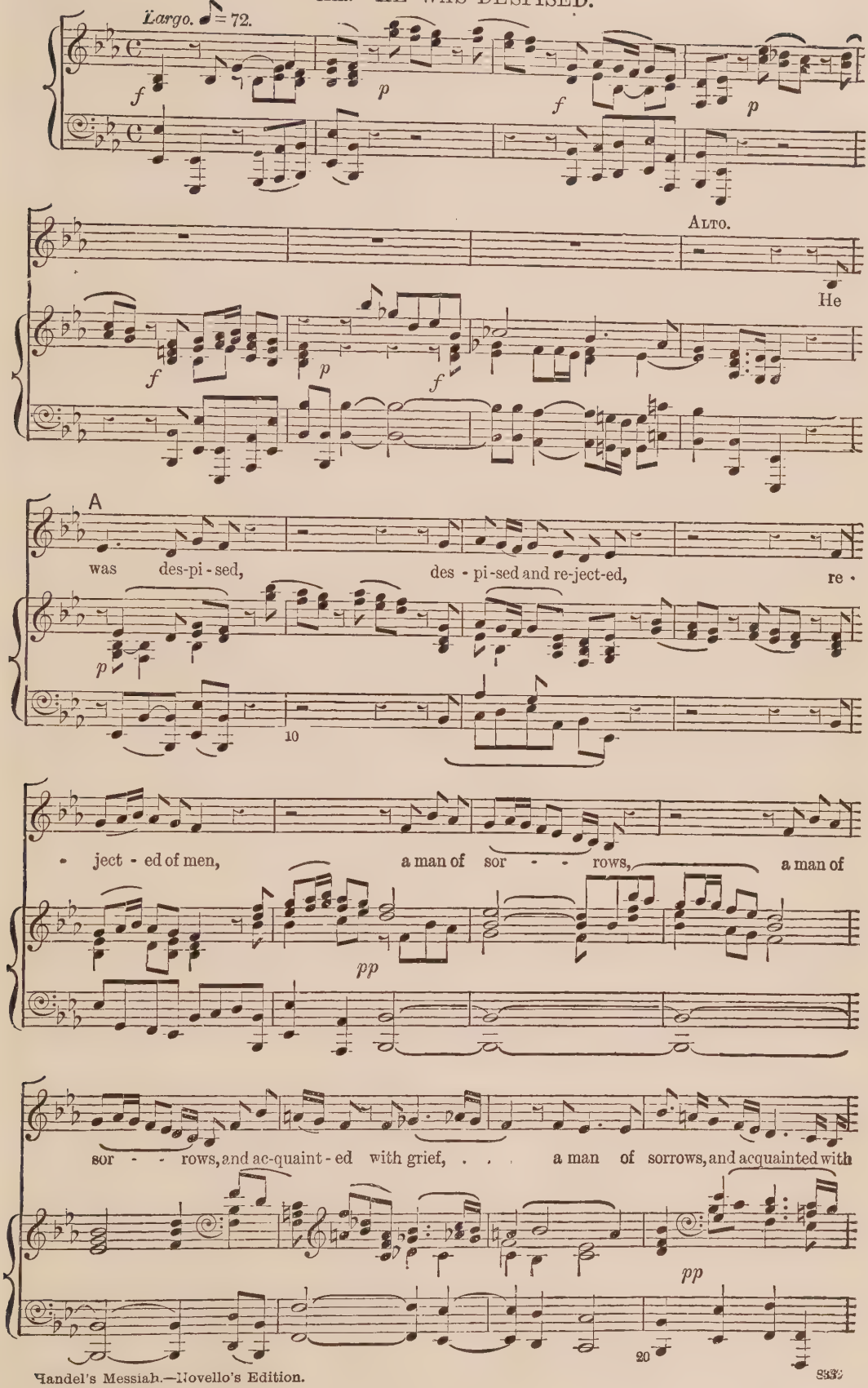

B

grief. He

p *f*

was despised, rejected, He was des - pi-sed and re-ject-ed of

pp *p* *pp* *p* *fp*

men, a man of sorrows, and ac-quaint-ed with grief, . . . a man of sorrows, and ac -

30

C

- quaint-ed with grief, He was des-pi-sed, re-ject-ed, a man of . .

pp *fp*

sorrows, and acquainted with grief, and acquainted with grief, ... a man of

p

40

D

sor-rows, and ac-quaint-ed with grief.

f

FINE.

FINE.

E

He gave His back to the smi-ters,

Un poco piano.

50

He gave His back to the smi-ters, and His cheeks to

them that pluck-ed off the hair, and His cheeks to

them that pluck-ed off the hair, and his cheeks to them that pluck-ed off the

F

hair: He hid not His face from shame and

60

spit-ting, He hid not His face from shame, . .

from shame, . . . He hid not His

face from shame, ... from shame and spit-ting.

D.C.

D.C.

p

No. 24. CHORUS.—SURELY HE HATH BORNE OUR GRIEFS.

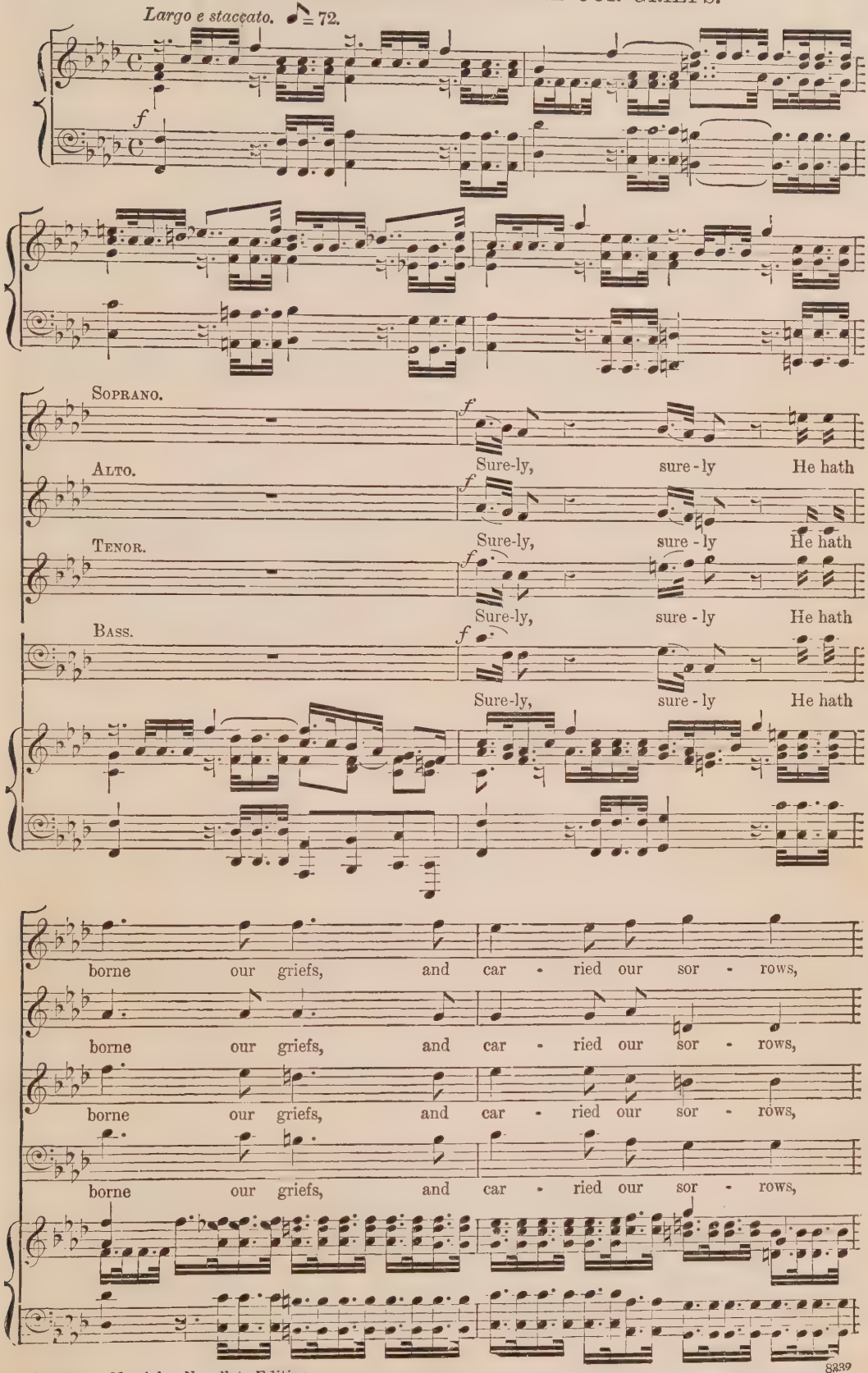

sure - ly, sure - ly He hath borne our griefs. and

sure - ly, sure - ly He hath borne our griefs, and

sure - ly, sure - ly He hath borne our griefs, and

sure - ly, sure - ly He hath borne our griefs, and

car - - ried our sor - rows.

car - - ried our sor - rows. *mf* He . .

car - - ried our sor - rows.

car - - ried our sor - rows.

A

mf

He was wound - ed for our trans - gres - sions, He was

. . . was wound - - ed for our trans - gres - sions, He was

mf

He was wound - ed for our trans - gres - sions, He was

mf

He was wound - ed for our trans - gres - sions, He was

A

mf

bruis - - ed, He was bruis - ed for our in - -

bruis - - ed, He was bruis - ed for our . . . in -

bruis - ed, He . . . was bruis - ed for our in -

bruis - ed, He was bruis - ed for our in -

f

- i - qui - ties, the chas - tise - ment, the chas -

f

- i - qui - ties, the chas - tise - ment,

f

- i - qui - ties, the chas - tise - ment, the chas -

f

- i - qui - ties, the chas - tise - ment,

f

20

- tise - ment of . . . our peace . .

the chas - tise - ment of our peace

- tise - - - ment of our peace . . .

the chas - tise - ment of our peace

was up - - on Him.

was . . . up - - on . . . Him.

. . . . . was up - - on . . . Him.

was . . . . up - - on Him.

Segue No. 25.

No. 2. CHORUS.—AND WITH HIS STRIPES WE ARE HEALED.

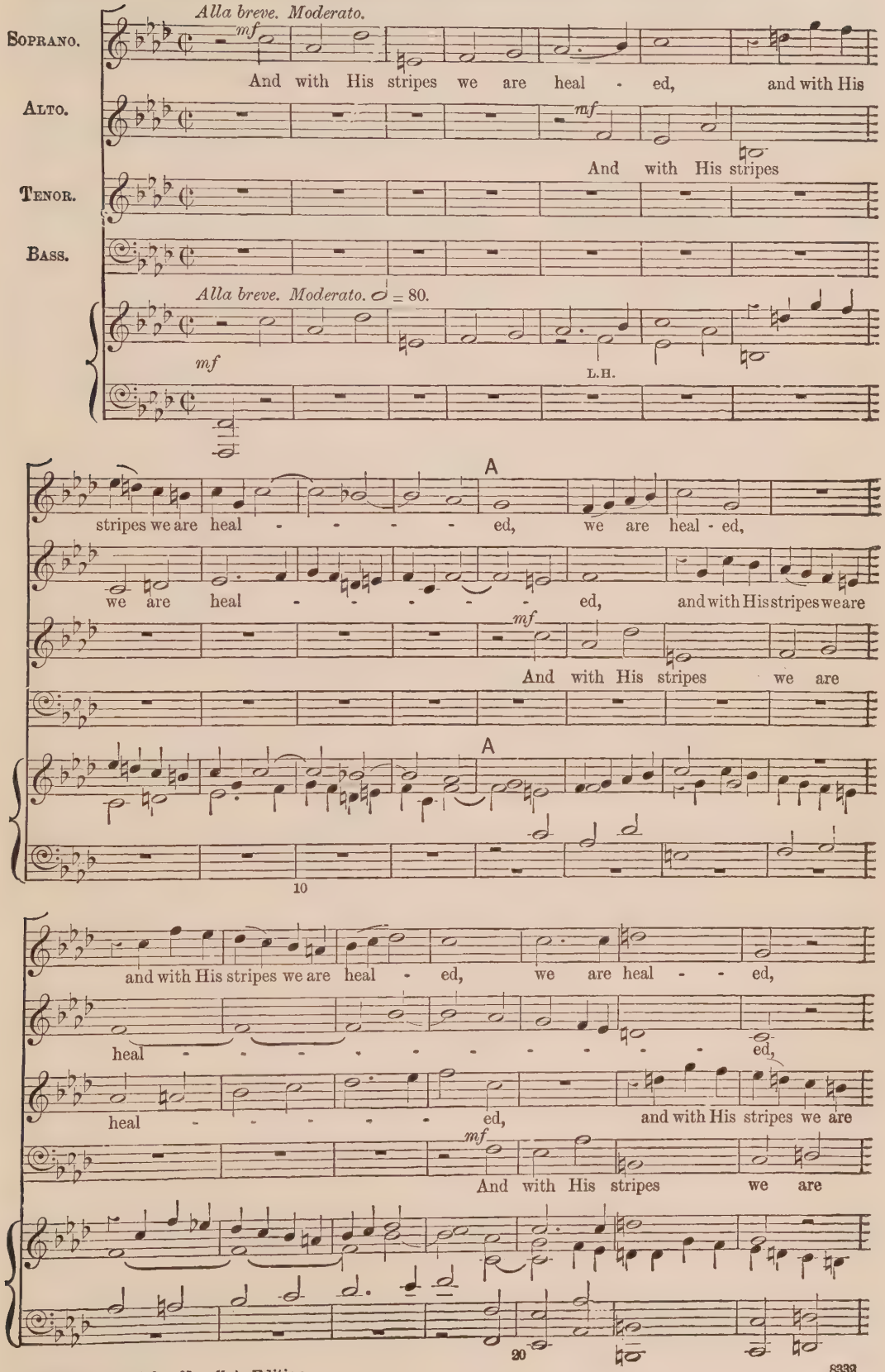

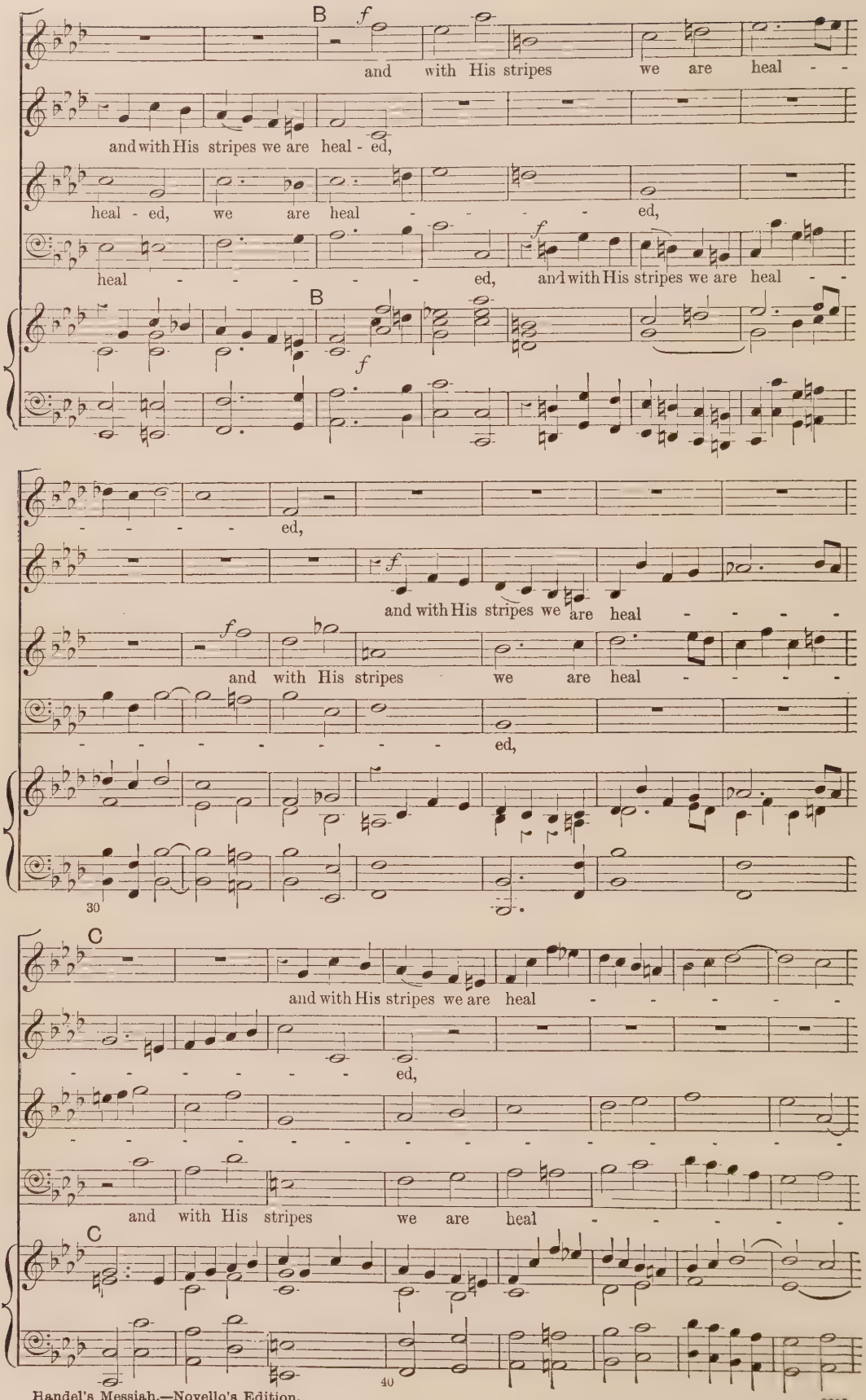
B
f
and with His stripes we are heal - -
and with His stripes we are heal - ed,
heal - ed, we are heal - - - - ed,
heal - - - - - ed, and with His stripes we are heal - -
B
f
- - - - ed,
f
and with His stripes we are heal - - - -
f
and with His stripes we are heal - - - -
- - - - - - - ed,
30
C
and with His stripes we are heal - - - - - -
- - - - - - ed,
and with His stripes we are heal - - - - - -
C
40

ed,

and with His stripes we are heal - -

ed, . . are heal - -

ed, . . . and with His stripes we are heal - -

50

D

and with His stripes we are heal - - - -

ed,

ed, and with His stripes we are heal - - - -

ed, and with His stripes

D

60

E

ed, and with His stripes we are heal - -

and with His stripes we are heal - ed,

ed, and with His stripes we are heal - -

we are heal - - ed, and

E

ed,

and with His stripes we are heal - - - - - - - - -

- - - - - - - - - ed, and with His stripes

with His stripes we are heal - - - - - - - -

70

F

and with His stripes we are

- - - - - - - - - - - - ed,

we are heal - - ed, and with His stripes we are

- ed, - - are heal - - - - ed,

F

L.H.

80

Adagio.

heal - - - - - - - - - - - - - - ed.

and with His stripes we are heal - - - - - - ed.

heal - - - - - - - - - - - - - - ed.

and with His stripes we are heal - - - - - - ed.

Adagio.

90

Segue No. 26.

No. 26. CHORUS.—ALL WE LIKE SHEEP HAVE GONE ASTRAY.

Allegro moderato.

SOPRANO. All we like sheep, all we like sheep have gone a - stray,

ALTO. All we like sheep, all we like sheep,

TENOR. All we like sheep, all we like sheep have gone a - stray,

BASS. All we like sheep, all we like sheep,

Allegro moderato. ♩ = 92.

all we like sheep, all we like

all we like sheep, all we like

all we like sheep, all we like

all we like sheep, all we like

sheep; we have turn - - -

sheep have gone a - stray; . . . . .

sheep; we have

sheep have gone a - stray; . . . . .

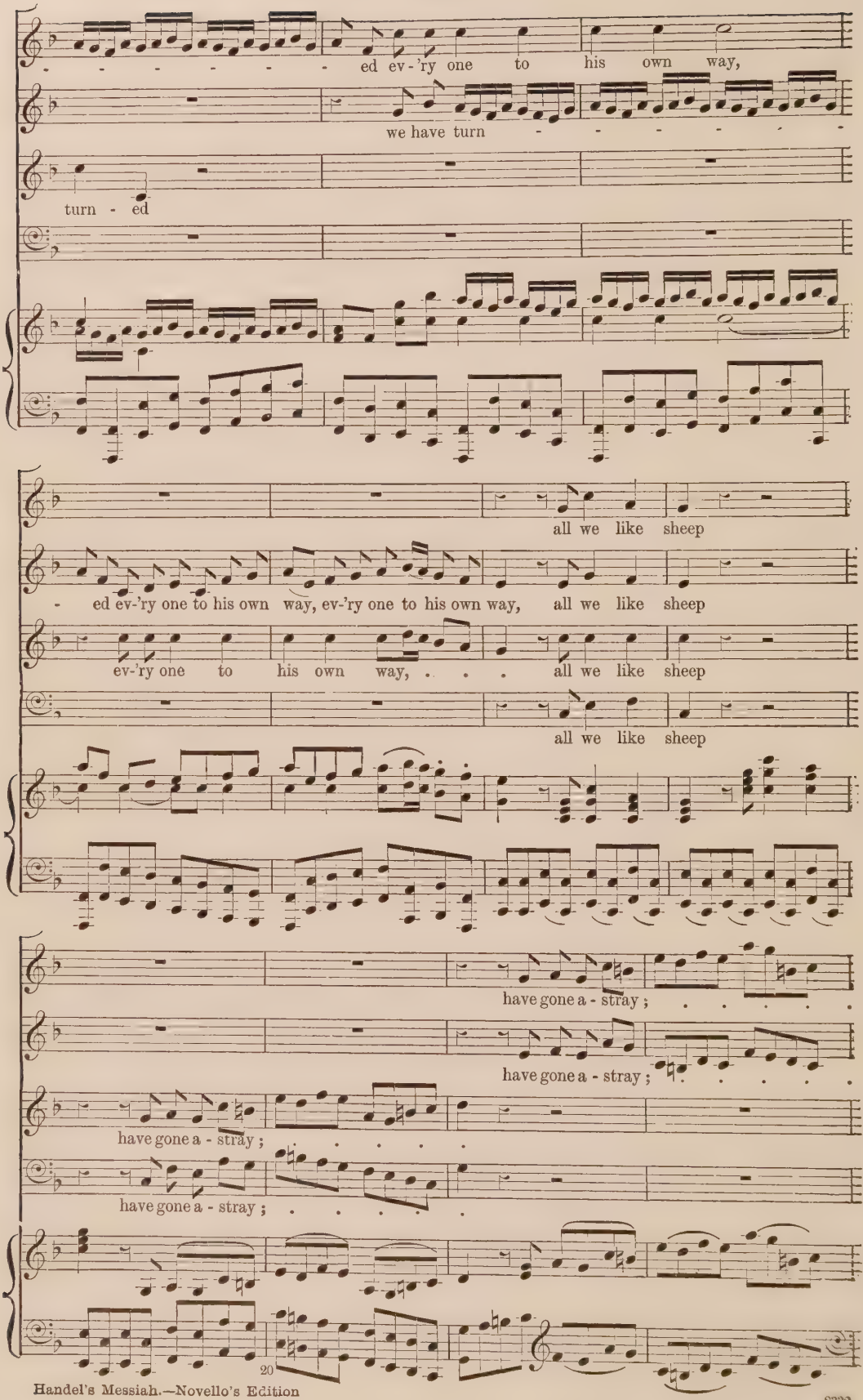
- - - - - - - ed ev-'ry one to his own way,
we have turn - - - - - - -
turn - ed
all we like sheep
- ed ev-'ry one to his own way, ev-'ry one to his own way, all we like sheep
ev-'ry one to his own way, . . . all we like sheep
all we like sheep
have gone a - stray ; . . . . .
have gone a - stray ; . . . . .
have gone a - stray ; . . . . .
have gone a - stray ; . . . . .
20

B

we have turn - ed, we have turn - - -

we have turn - - - - - - - - - ed ev - 'ry one to

B

- - - - - - - - - ed ev - 'ry one to his own way, . . to

we have turn-ed, we have turn-ed ev - 'ry one to

his own way, we have turn-ed ev - 'ry one . . . . . to

we have turn-ed ev - 'ry one . . to

C

his own way, we have turn - ed ev'ry one to his own way,

his own way, we have turn - ed ev'ry one to his own way,

his own way, we have turn-ed ev'ry

his own way, we have turn-ed ev'ry

C

30

all we like sheep have

all we like sheep have gone a - stray, . .

one to his own way, all we like sheep

one to his own way, all we like sheep

gone a - stray, . . have gone a - stray ; . . .

have gone a - stray ;

have gone a - stray ; . .

40

D

we have turn - ed ev - 'ry

we have turn - - - - - - - - - ed,

we have

D

we have turn - ed, we have

one to his own way, we have turn - ed

we have turn-ed, we have turn - ed

turn - - - - - - - ed, we have turn-ed, we have

turn-ed ev - 'ry one to his own way,

ev - 'ry one to his own way, we have turn-ed ev - 'ry

ev - 'ry one to his own way, we have turn-ed ev - 'ry one to his own

turn-ed ev - 'ry one to his own way, we have turn-ed ev - 'ry

E

we have turn-ed ev - 'ry one to his own way, . . . to his own way, all

one to his own way, ev - 'ry one to his own way, all

way, we have turn-ed ev - 'ry one to his own way, all

one, ev - 'ry one to his own way, ev - 'ry one to his own way, all

E

we like sheep, all we like sheep

we like sheep, all we like sheep

we like sheep, all we like sheep have gone a - stray; . . . .

we like sheep, all we like sheep have gone a - stray; . .

have gone a - stray; . . . . we have turn - ed,

have gone a - stray; . . .

. . . we have turn - ed, we have

60

we have turn - ed

we have turn - ed, we have turn - ed

we have turn - ed, we have turn - ed

turn - ed

F

ev-'ry one to his own way, we have

ev-'ry one to his own way, we have turn - - ed, we have

ev-'ry one to his own way,

ev-'ry one to his own way, we have turn - - - ed, we have turn - ed,

F

turn - - - ed, we have turn - - - - - -

turn - ed, we have turn - - - ed, we have turn - - - - - -

we have turn - - - - ed ev-'ry

we have turn - - - ed ev-'ry

- - - - - ed, we have turn-ed ev-'ry one to

- - - - - ed, we have turn-ed ev-'ry one to

one to his own way, we have turn-ed ev-'ry one to

one to his own way, we have turn-ed ev-'ry one to

G *Adagio.* *mf*

his own way, we have turn-ed ev-'ry one to his own way, and the

his own way, we have turn-ed ev-'ry one to his own way,

his own way, we have turn-ed ev-'ry one to his own way,

mf

his own way, we have turn-ed ev-'ry one to his own way, and the Lord hath

G *Adagio.* ♩ = 60.

mf

cres.

Lord hath laid on Him, and the Lord hath laid on Him, hath laid on

mf *cres.*

and the Lord hath laid on Him, on Him,

mf *cres.*

and the Lord hath laid on Him, on Him,

cres.

laid on Him, ... the Lord hath laid on

80

p *dim.*

Him, . . on Him . . the in-i-qui-ty of . . . us all.

p *dim.*

hath laid on Him . . the in-i-qui-ty of us all.

p *dim.*

hath laid on Him . . the in-i-qui-ty of . . . us all.

p *dim.*

Him . . . . . the in-i-qui-ty of . . . us all.

p *dim.*

90

No. 27. Recitative.—ALL THEY THAT SEE HIM, LAUGH HIM TO SCORN.

Larghetto. ♪ = 80.

f

Tenor.

All they that

dim. *p*

see Him, laugh Him to scorn; they

f

shoot out their lips, and shake their

f

heads, say - ing:

f

10

No. 28. CHORUS.—HE TRUSTED IN GOD THAT HE WOULD DELIVER HIM.

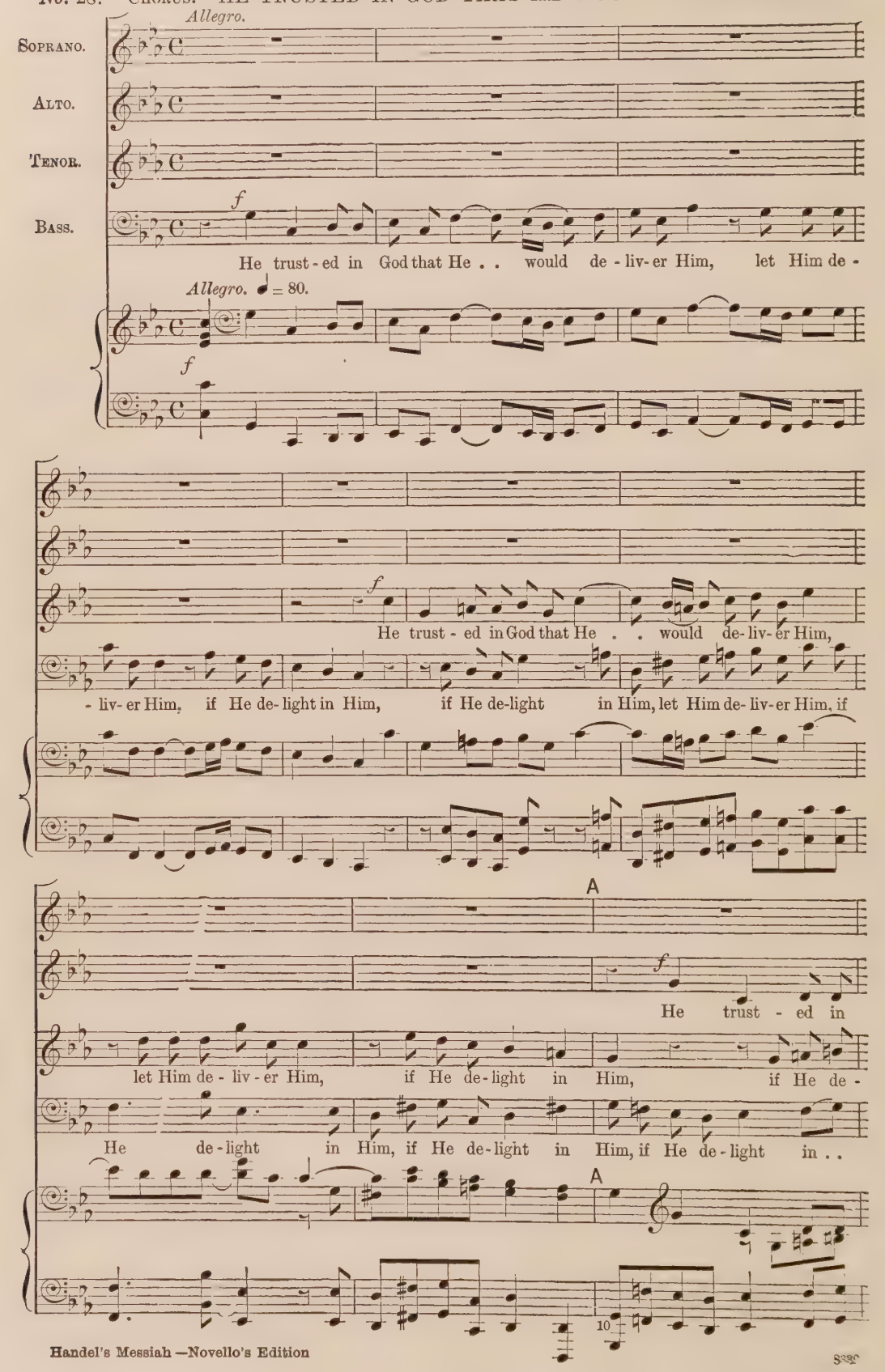

God that He . . . would de - liv - er Him, let Him de - liv - er Him, if He de -

- light in Him, let Him de - liv - er Him, if He de - light in Him, if He de -

Him,

f

He trust - ed in God that He . . . would de - liv - er Him,

- light in Him, if He de - light . . . . . .

- light in Him, if He de - light . . . . . .

He trust - ed in God, in . . God, in God He trust - ed, let Him de - liv - er

let Him de - liv - er Him, if He de - light in Him,

. . . . . in Him,

. . . . . in . . Him, *mf* let Him de - liv - er Him,

Him, if He de - light in Him, *mf* if He de - light in Him, let Him de -

mf

mf let Him de-liv-er Him, if He . . de-light . . . in Him,

mf let Him de-liv-er Him, if He de-light in Him,

if He de-light . . . . in Him, *f* if He de-

-liv-er Him, *f* He trust-ed in

B B

20

f He trust-ed in God that He . . would de-liv-er Him, let Him de-

-light . . . . in Him, let Him de-liv-er Him, if He de-

God, He trust-ed in God, let Him de-liv-er Him, if He de-

f let Him de-liv-er Him, He

-liv-er Him, if He de-light in Him, if He de-light . . . . .

-light in Him, if He de-light in Him, He trust-ed in God, He

-light in Him, if He de-light in Him,

trust - ed in God that He . . would de - liv - er Him, let Him de - liv - er Him,

. . . in . . Him, let Him de - liv - er Him, if He de - light in

trust - ed in God, let Him de - liv - er Him, if He de - light in

30

C

if He de - light in Him, let Him de - liv - er Him,

Him, if He de - light in Him, let Him de - liv - er Him,

Him, if He de - light in Him, let Him de - liv - er Him,

let Him de - liv - er Him, let Him de -

C

if He de - light . . . in Him, if He de -

let Him de - liv - er Him, if He de - light . . in . .

He trust - ed in God that He . . would de - liv - er

- liv - er Him,

- light in Him, let Him de - liv - er Him, if He de-light in Him, let

Him, let Him de - liv - er Him, if He de -

Him, let Him de - liv - er Him, if He de-light in Him, let

let Him de - liv - er Him,

40

D

Him de - liv - er Him,

f

- light in Him, He trust - ed in God, let Him de - liv - er Him, if He de -

f

Him de-liv - er Him, He trust - ed in God, let Him de - liv - er Him, if He de - light . .

f

He trust - ed in God, that He . . would de - liv - er Him, . .

D

mf

let Him de - liv - er Him,

mf

- light . . . . . in Him, let Him de - liv - er Him,

mf

. . . . . in Him, let Him de -

. . let Him de - liv - er Him, . . if He de-light in Him,

mf

let Him de - liv - er Him, let Him de - liv - er Him,

if He de - light in

- liv - er Him, if He de - light . . in

mf

let Him de - liv - er Him, if He de - light in

E

f

He trust - ed in God that He . . . would de - liv - er Him, let Him de -

f

Him, He trust - ed in God, let Him de - liv - er Him, if He de - light . . .

f

Him, if He de - light, ...

f

Him, if He de - light . . . . . in Him, if He de -

E

f

50

- liv - er Him, if He de - light in Him,

. . . in Him, let Him de - liv - er Him, let Him de - liv - er Him, if He de -

. . . . . if He de - light in Him, let Him de - liv - er Him,

- light . . . . in Him, let Him de - liv - er Him,

if He de - light . . in Him, if He de - light . . . .

- light . . . . . .

if He de-light in Him, if He de - light . . . . . .

He trust - ed in God, that He . . would de -

Adagio.

. . in Him, let Him . . de - liv - er Him, if He de - light in Him.

ff

. . in Him, let Him de-liv - er Him, if He de - light in Him.

ff

. . in Him, let Him, let Him de-liv - er Him, if He de - light in Him.

ff

- liv-er Him, . . let Him, let Him de-liv - er Him, if He de - light in Him.

Adagio.

ff

No. 29. RECITATIVE.—THY REBUKE HATH BROKEN HIS HEART.

Largo. TENOR.

Thy re-buke hath bro-ken His heart; He is full of

Largo.

p

heav-i-ness, he is full of heav-i-ness; Thy re-buke hath bro-ken His heart;

He look-ed for some to have pi-ty on Him, but there was no man, neither found He

10

a-ny to com-fort him; He look-ed for some to have pi-ty on Him,

but there was no man, nei-ther found He a-ny to com-fort Him.

Segue No. 30.

No. 30. AIR.—BEHOLD, AND SEE IF THERE BE ANY SORROW.

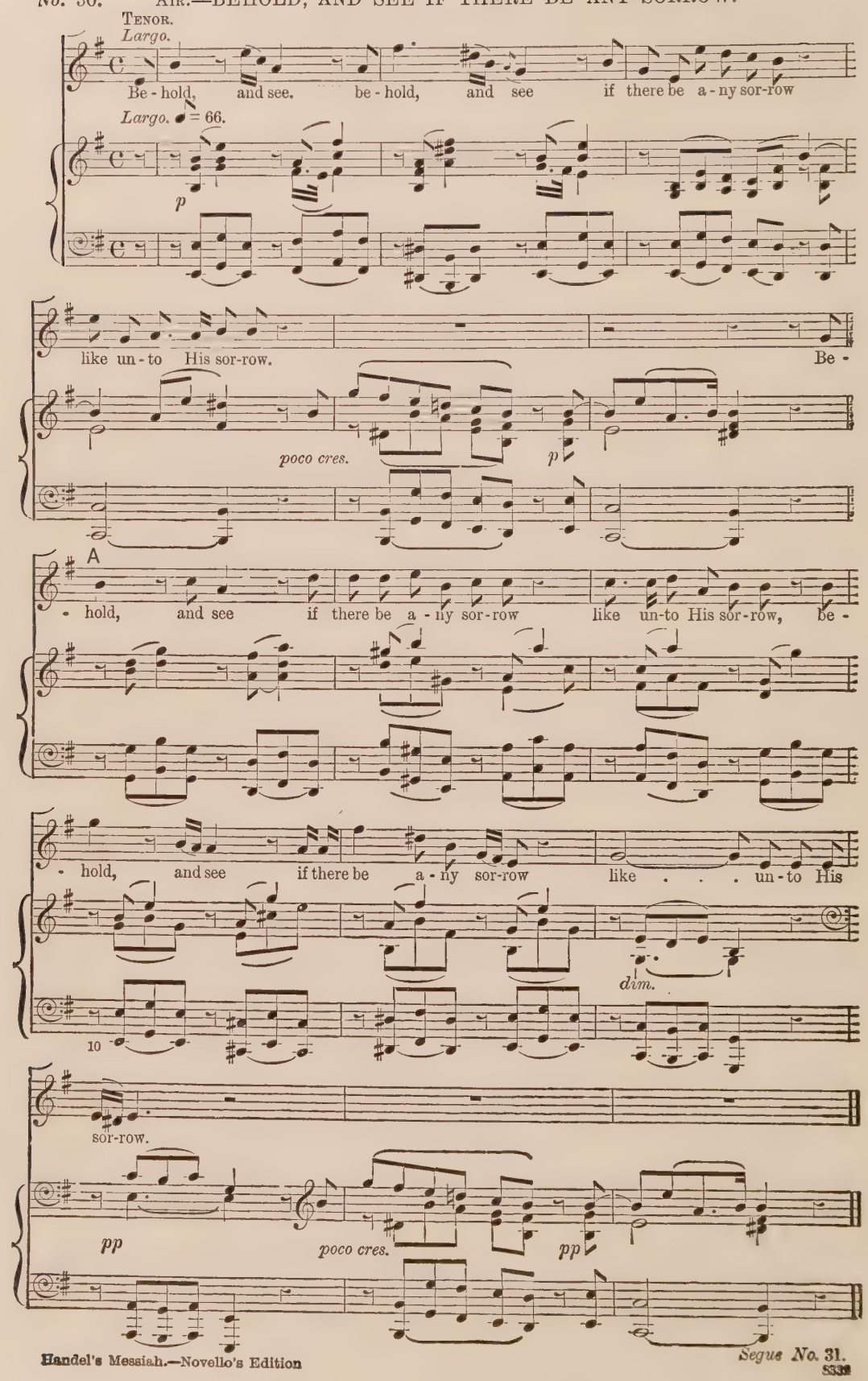

Segue No. 31.

No. 31. Recitative.—HE WAS CUT OFF OUT OF THE LAND OF THE LIVING.

Tenor.

He was cut off out of the land of the liv - ing:

p

for the trans-gres-sion of Thy peo-ple was He strick-en.

Segue No. 32.

No. 32. Air.—BUT THOU DIDST NOT LEAVE HIS SOUL IN HELL.

Andante larghetto. ♪ = 108.

mf

tr *tr*

Tenor.

A

But Thou didst not leave His

tr

p

soul in . . hell, but Thou didst not leave His

soul in . . hell, nor didst . . Thou suf - fer, nor didst Thou suf - fer Thy

10

B

Ho - ly . . One to see cor - rup - tion.

tr *tr*

f

But Thou didst not leave His

tr

p

soul in hell, Thou didst not leave, Thou didst not leave His

20

soul in hell, nor didst Thou suf - fer Thy

C

Ho - ly One to see cor- rup-tion, nor didst Thou suf - fer, nor

cres. *p*

didst . . Thou suf - fer Thy Ho - ly . . One to see cor - rup - tion,

cres.

30

nor didst Thou suf-fer, nor didst Thou suf-fer Thy Ho - ly One, Thy

tr *tr* *tr* *tr* *p*

D

Ho - ly . . One to see cor-rup - tion. *tr* *tr*

f

40

No. 33. Chorus.—LIFT UP YOUR HEADS, O YE GATES.

A tempo ordinario. ♩ = 76.

f

1st Soprano.

mf

Lift up your heads, O ye . . gates, and be ye lift up, ye ev- er-last-ing doors, and the

2nd Soprano.

mf

Lift up your heads, O ye . . gates, and be ye lift up, ye ev - er-last-ing doors, and the

Alto.

mf

Lift up your heads, O ye . . gates, and be ye lift up, ye ev - er-last-ing doors, and the

mf

A

King of Glo -ry shall come in. . .

King of Glory shall come in.

King of Glory shall come in. . .

Tenor.

mf

Who is the King of Glory? this the

Bass.

mf

Who is the King of Glory? this the

A

mf

10

* Handel's MS. has "this King," not "the King."

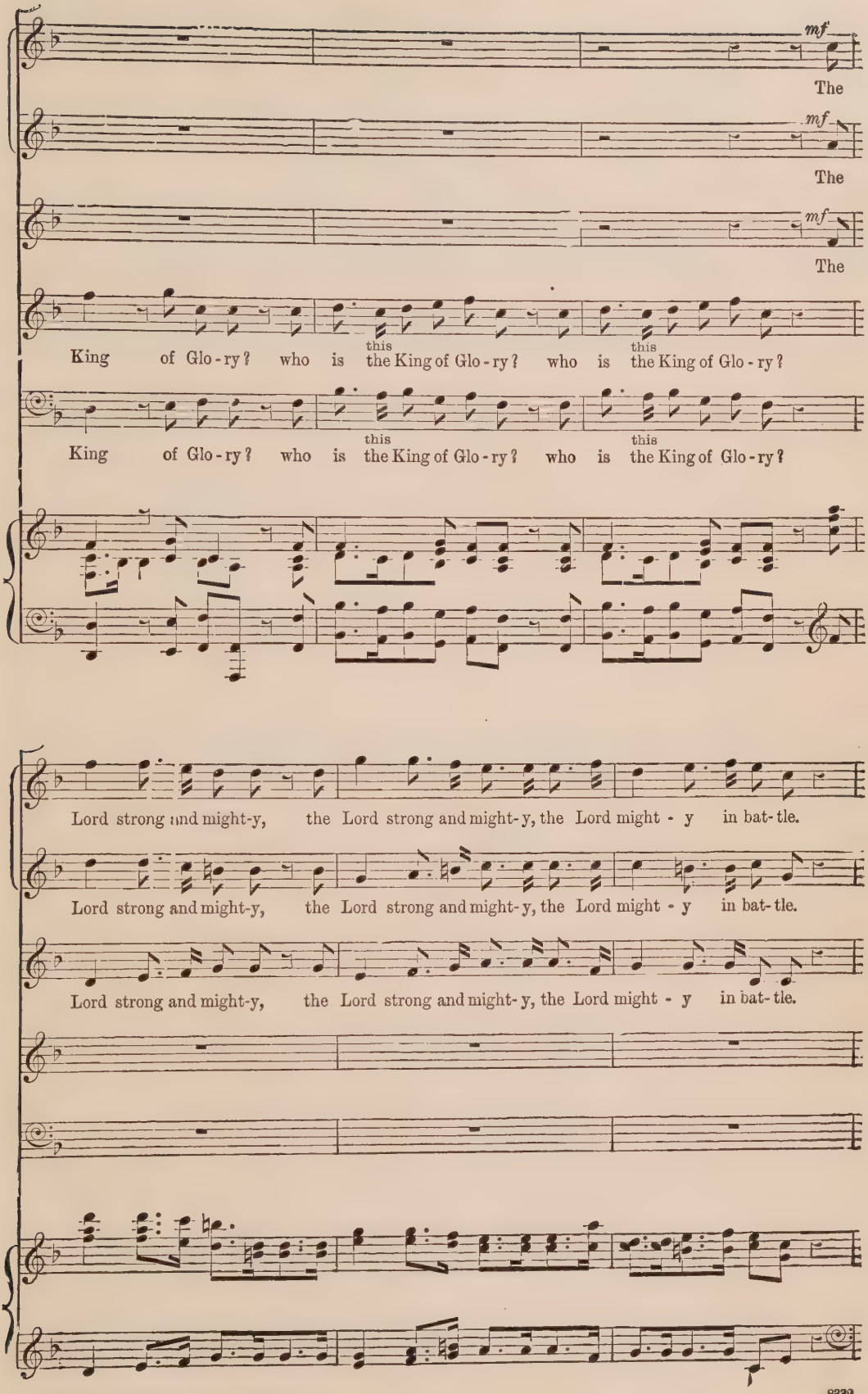
mf
The
mf
The
mf
The
King of Glo - ry? who is the King of Glo - ry? who is the King of Glo - ry?
King of Glo - ry? who is the King of Glo - ry? who is the King of Glo - ry?
Lord strong and might-y, the Lord strong and might-y, the Lord might - y in bat-tle.
Lord strong and might-y, the Lord strong and might-y, the Lord might - y in bat-tle.
Lord strong and might-y, the Lord strong and might-y, the Lord might - y in bat-tle.

B

mf

Lift up your heads, O ye gates, and be ye lift up, ye ev - er-lasting doors, and the

mf

Lift up your heads, O ye gates, and be ye lift up, ye ev - er-lasting doors, and the

mf

Lift up your heads, O ye gates, and be ye lift up, ye ev - er-lasting doors, and the

B

mf

20

King of Glo - ry shall come in, . . and the King of Glo - ry shall come

King of Glo - ry shall come in, and the King of Glo - ry shall come

King of Glo - ry shall come in, . . and the King of Glo - ry shall come

Who is this the King of Glo-ry? who is this the King of Glo-ry? who

Who is this the King of Glo-ry? who is this the King of Glo-ry? who

in. Who is this the King of Glo-ry? who is this the King of Glo-ry? who

in. . .

in. . .

is this the King of Glo-ry? The Lord of Hosts,

is this the King of Glo-ry? The Lord of Hosts,

is this the King of Glo-ry? The Lord of Hosts, the Lord of Hosts,

The Lord of Hosts, the Lord of Hosts,

The Lord of Hosts, the Lord of Hosts,

C 1st & 2nd Sopranos.

f

He is the King of Glory, He is the King of Glory, He is the King of

Alto.

f

He is the King of Glory, He is the King of Glory, He is the King of Glory, He

Tenor.

f

He is the King of Glory, He is the King of Glory, He is the King of Glory, He

Bass.

f

He is the King of Glory, He is the King of Glory, He is the King of Glory,

C

f

Glo - ry, He is the King of Glo - ry, He is the King of Glo - ry, He is

is the King of Glo - ry, He is the King of Glo - ry, the Lord of Hosts, He

is the King of Glo - ry, He is the King of Glo - ry, the Lord of Hosts, He is the

the Lord of Hosts, He

D

the King . . of Glo - - - - - - ry, the Lord of Hosts, He is the King of Glo - .

is the King of Glo - - - - - - - ry, the Lord of Hosts, He is . . the King of

King of Glo - - ry, the Lord of Hosts, He is the King of

is the King of Glo - - - - - - - - ry,

D

40

ry,

Glo - - - - - ry, of Glo - ry, the Lord of Hosts, He is the King..

Glo - - - - - - - - ry, the Lord of Hosts, He

the Lord of Hosts, He

the Lord of Hosts, He is the King of Glo - - - - - - - -

. . . of Glo - - - ry, of Glo - - - - - - - -

is the King of Glo - ry, of Glo - - - - ry, of Glo - - - -

is the King of Glo - - ry, of Glo - - - - - - - - -

50

E

- - ry, He is the King of Glo-ry, He is the King of Glo-ry, the Lord of Hosts,

- ry, He is the King of Glo-ry, He is the King of Glo-ry, the Lord of

- - ry, He is the King of Glo-ry, He is the King of Glo-ry, the Lord of

- - ry, He is the King of Glo-ry, He is the King of Glo-ry, the Lord of

E

the Lord of Hosts, the Lord of Hosts. the Lord of Hosts, He

Hosts, the Lord of Hosts, the Lord of Hosts, the Lord of

Hosts, the Lord of Hosts, the Lord of Hosts, the Lord of

Hosts, the Lord of Hosts, the Lord of Hosts, the Lord of

is the King of Glo - - - - - - - - - - - ry, He

Hosts, He is the King of Glo - - - ry, of Glo - ry, He

Hosts, He is the King of Glo - - - - ry, of Glo - ry, He

Hosts, He is the King of Glo - - - - - - - - ry, He

60

F *cres.*

is the King of Glo - ry, He is the King of Glo - ry, the Lord of

cres.

is the King of Glo - ry, He is the King of Glo - ry, the Lord of Hosts,

cres.

is the King of Glo - ry, He is the King of Glo - ry, the Lord of

cres.

is the King of Glo - ry, He is the King of Glo - ry, the Lord of

F

cres.

Hosts, the Lord of Hosts, the Lord of Hosts, He is the King . .

the Lord of Hosts, . . the Lord of Hosts, He is the King, . . the King of

Hosts, the Lord of Hosts, the Lord of Hosts, He is the King of Glo - ry, the

Hosts, the Lord of Hosts, the Lord of Hosts, He is the King of

. . of Glo - - - - - - - - ry, the King of Glo - ry, He

Glo - - - - - - - - ry, the King of Glo - ry, He

King of Glo - - - - - - - ry, the King of Glo - ry, He

Glo - - - - - - - - ry, the King of Glo - ry, He

70

is the King of Glo - ry, He is the King of Glo - ry, of Glo - ry.

is the King of Glo - ry, He is the King of Glo - ry, of Glo - ry.

is the King of Glo - ry, He is the King of Glo - ry, of Glo - ry.

is the King of Glo - ry, He is the King of Glo - ry, of Glo - ry.

Nos. 34 to 36 omitted. See Appendix, p. 187.

No. 37. CHORUS.—THE LORD GAVE THE WORD.

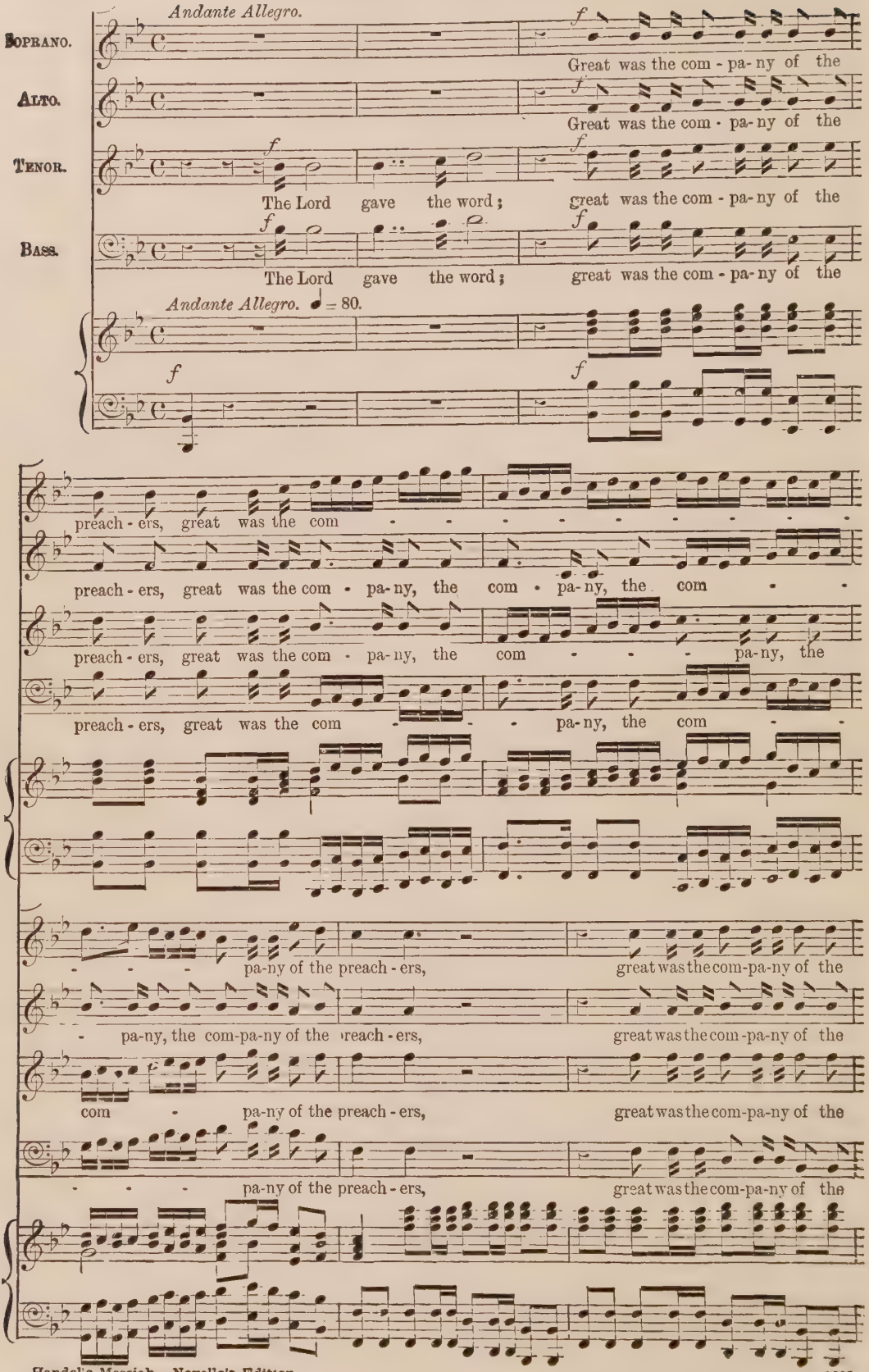

A

preach-ers. The Lord gave the word; great was the com - - -

preach-ers. The Lord gave the word; great was the com - - -

preach-ers. great was the com - pa - ny, the

preach-ers. great was the com - pa - ny, the

A

10

Ped.

- - pa - ny, the com - - - pa - ny, the com - - -

- - pa - ny, the com - - - pa - ny, the com - pa - ny of the

com - - - pa - ny, the com - - - pa - ny of the

com - - - pa - ny, the com - - - - - -

B

- - pa-ny of the preach - ers, great was the com-pa-ny of the preachers,

preach - ers, of the preach - ers, great was the com - - - -

preach - ers, of the preach - ers, great was the com-pa-ny of the preachers,

- - pa-ny of the preach - ers, great was the com - pa-ny, the com - -

B

great was the com- pa-ny of the preachers, of the preachers, great was the com - -

- - pa-ny, the com - - - - - pa-ny, the com - - - pa-ny, the

great was the com- pa-ny of the preachers, the com - - - - - pa-ny, the

- - - - pa-ny, the com - - - - - pa-ny, the com - -

- - - - - - - - - - pa-ny of the preach - ers, of the preach -

com - pa - ny, the com - - - pa- ny, the com-pa-ny of the preach - ers, of the preach -

com - - - pa- ny, the com - - - pa-ny of the preach - ers, of the preach -

- - pa-ny, the com - - - - - pa-ny of the preach - ers, of the preach -

20

- ers.

- ers.

- ers.

- ers.

No. 38. AIR.—HOW BEAUTIFUL ARE THE FEET.

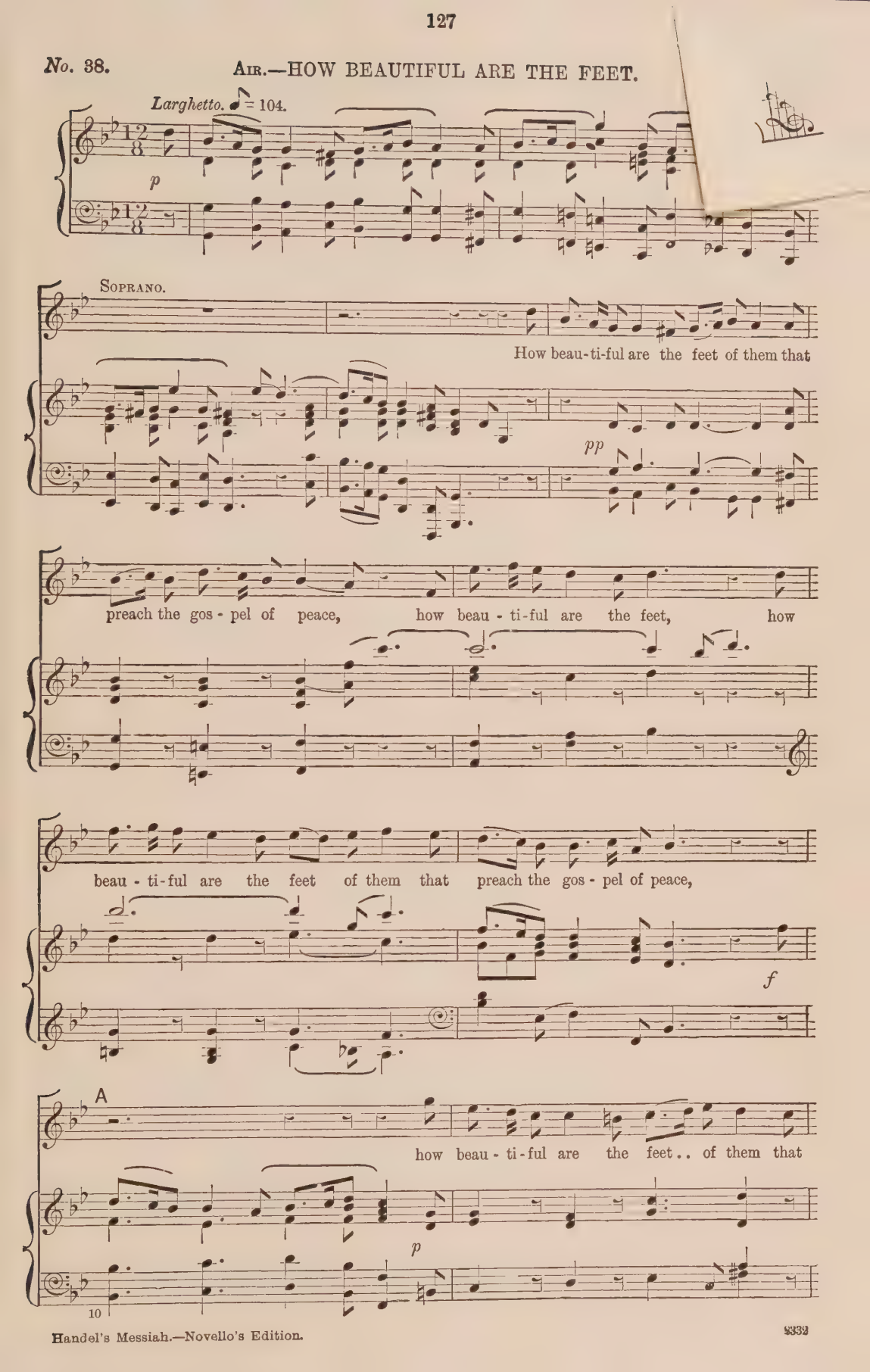

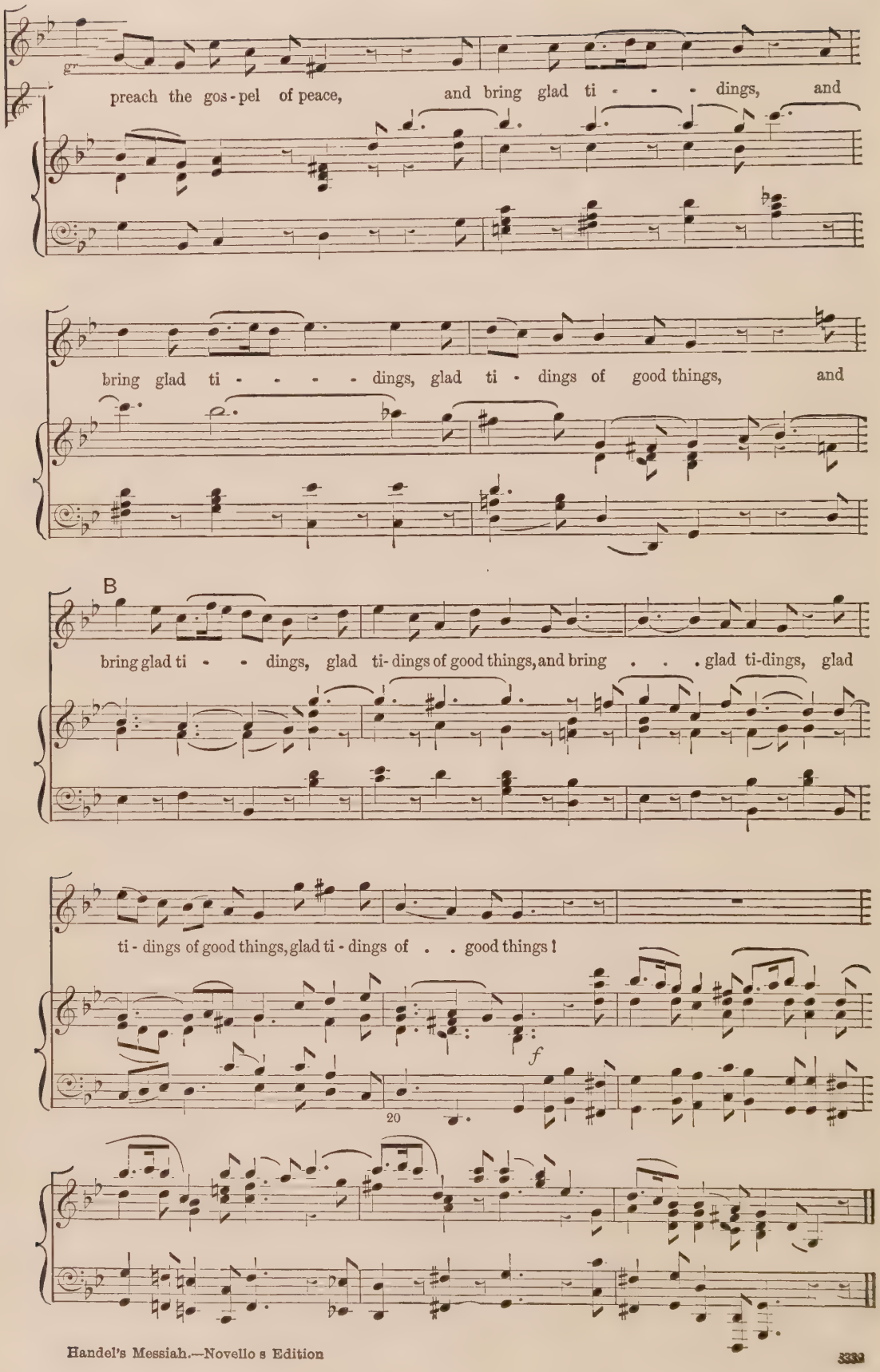
preach the gos - pel of peace, and bring glad ti - - - dings, and
bring glad ti - - - - dings, glad ti - dings of good things, and
B
bring glad ti - - dings, glad ti- dings of good things, and bring . . . glad ti-dings, glad
ti - dings of good things, glad ti - dings of . . good things!
f
20

No. 39. Chorus.—THEIR SOUND IS GONE OUT INTO ALL LANDS.

A tempo ordinario.

Soprano. Their sound is gone out in - to all lands, their sound is gone

Alto. Their sound is gone out in - to all lands,

Tenor. Their sound is gone out, their

Bass. Their sound is gone out, . .

A tempo ordinario. ♩ = 88.

out in- to all lands, in - to all lands, their sound is gone

in- to all lands, . . . in - to all lands, their sound is gone

sound is gone out in - to all lands, their sound is gone out . . . .

. . their sound is gone out in - to all lands, their sound is gone out . . . .

out in - to all lands, their sound is gone out . . . . . in - to all

out, is gone out, their sound is gone out, is gone out in - to all

. . in - to all lands, in - to all lands, in - to all

. . in - to all lands, ... their sound is gone out . . . in - to all

10

A

lands, and their

lands,

lands, and their words un-to the ends of the world, ...

lands,

A

words un - to the ends of the world, ... un - to the

. . un - to the ends of the world, . . . un - to the

and their words un - to the ends of the

ends of the world, . . . un-to the

and their words un-to the ends of the world, . . . un-

ends of the world, un-to the ends of the

world, ... and their words, and their words un-to the

20

B

ends of the world, their sound is gone out, is gone out in-to all

- to the ends of the world, their sound is gone out, is gone out in-to all

world, . . of the world, their sound is gone out in-to all

ends . . of the world, their sound is gone out in-to all

tr B

lands, . . . and their words un-to the ends of the world, ...

lands, and their words un-to the ends of the world, ...

lands, and their words, and their words un-to the ends of the world, of the

lands, and their words un-to the ends of the

and their words un - to the ends of the world, and their

and their words un - to the ends of the world,

world, and their words, and their words un - to the ends of the

world, and their words un - to the ends of the

Ped. * 30

words un - to the ends of the world,

and their words un - to the ends of the

world, and their

world, and their words un - to the ends of the world,

un - to the ends of the world.

world, un - to the ends of the world.

words un - to the ends of the world, un - to the ends of the world.

un - to the ends, un - to the ends of the world.

No. 40. Air.—WHY DO THE NATIONS SO FURIOUSLY RAGE TOGETHER.

Allegro. ♩=112.

f

10

Bass. A

Why do the

p

na - tions so fu - rious-ly rage to - ge - ther? why

do the peo - ple im - ag - ine a vain thing? why

do the na - tions rage . . . . . .

. . . . . so fu - rious - ly to -

f *p*

- ge - ther? why do the peo-ple im -

f *p*

- ag - - - - - - - - ine a . . vain

thing? . . . im - ag - - - - - ine a vain

B

thing? why do the

f *p*

na - tions so fu - rious-ly rage to - ge - ther, and

f *p*

40

why do the peo-ple, and why do the

peo-ple im - ag - ine a . . vain thing? . . . why

do the na - tions rage . . . . . .

50

C

. . . . . so fu-rious-ly to -

- ge-ther, so fu-rious-ly to - ge - ther? and why do the

peo-ple im - ag - ine a vain thing? im -

cres.

60

- ag - - - - - ine a vain thing? and

f *p*

why do the peo - ple im - ag - ine a vain

D

thing?

f

70

The

p

E

kings of the earth rise up, and the ru - lers take coun - sel to

- ge - ther, take coun - - - - - - - - - - - -

3 3 3 3

80

- - - - - sel, take coun - - sel to -

- ge - ther against the Lord, and a - gainst . . . His a - -

- noint - - - - - - - - - - - - - -

- - - - - - ed, a-gainst the Lord, and His a -

90

- noint - - - - - - - - - - - ed.

No. 41. CHORUS.—LET US BREAK THEIR BONDS ASUNDER.

Allegro e staccato.

SOPRANO. *f* Let us break their bonds a - sun-der, let us break,

ALTO. *f* Let us break their

TENOR. *f* Let us break their bonds a - sun-der, let us, let us break their bonds a -

BASS. *f* Let us break their bonds a -

Allegro e staccato. ♩ = 76.

f

let us break their bonds a - sun - der,

bonds a - sun-der, let us break, let us break their bonds . . a - sun-der,

- sun-der, let us, let us break, let us break their bonds a - sun - der,

- sun-der, let us, let us break their bonds, let us break their bonds a - sun-der, let . . us,

A

let us break their bonds a - sun - der,

let us break their bonds a - sun - der,

let us break their bonds a - sun - der, *f* and cast a - way . . . .

let us break their bonds a - sun - der,

A

10

f and cast a -

f and cast a - way . . . . . their yokes from

. . . . . their yokes from us, and cast a - way their yokes from

- way . . . . . their yokes from us, and cast a -

us, and cast a - way their yokes from us, and cast a - way, and cast a -

us, and cast a - way their yokes from us, and cast a - way, and cast a -

f and cast a - way, ...

- way their yokes from us, and cast a - way their yokes from

- way their yokes from us, and cast a - way their yokes from

- way their yokes from us, and cast a - way their yokes from us,

. . . . . and cast a - way their yokes from

20

B

us, let us break their bonds, let us break their bonds,

us, let us break their bonds a - sun-der, let us break their

let us break their bonds,

us, let us break their bonds a -

B

let us break their bonds a - sun - der,

bonds, let us break their bonds a -

let us break their bonds a - sun - der, let us break their bonds,

- sun - der, let us break their bonds, let us break their bonds a -

let us break their bonds a - sunder, let us, let us break, let us break their bonds a -

- sun - der, let us break their bonds, let us break their

let us break their bonds a- sunder, let us break, let us break their bonds,

- sun - der, let us break their bonds a - sun - der,

30

C

- sun - der, their bonds a - sun - der, and cast a - way . . .

bonds, . . their bonds a - sun - der,

let us break their bonds a - sun - der, and cast a - way, ...

let us break their bonds a - sun - der,

C

. . . . . their yokes from us, and cast a -

and cast a -

. . . . . and cast a - way, ... and cast a -

and cast a - way . . . . . their

40

- way their yokes from us, and cast a - way their yokes from us,

- way . . . . . their yokes from us,

- way their yokes from us, and cast a - way their yokes from us,

yokes, their yokes from us, and cast a - way their yokes from us,

let us break their bonds a - sun - der, and cast a -

let us break their bonds, and cast

let us break their bonds a - sun - der, and cast, and cast a -

let us break their bonds, and cast a - way their yokes from

R.H.

- way, ... and cast a -

a - way their yokes, their yokes from us, and cast a - way, and cast a -

- way, and cast a - way their yokes from us, and cast a - way, and cast a -

us, and cast a - way their yokes from us, and cast a - way, and cast a -

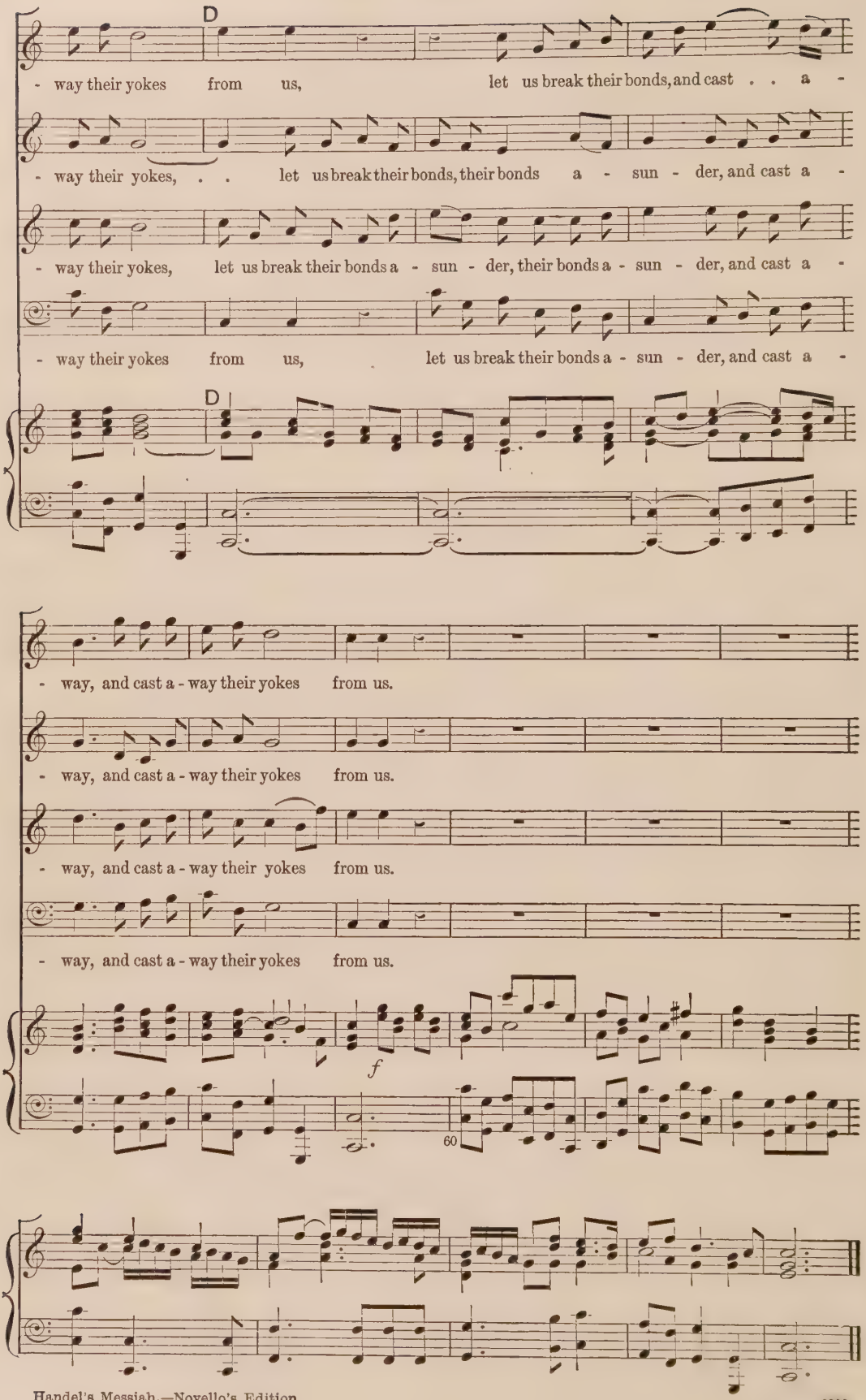
D
- way their yokes from us, let us break their bonds, and cast . . a -
- way their yokes, . . let us break their bonds, their bonds a - sun - der, and cast a -
- way their yokes, let us break their bonds a - sun - der, their bonds a - sun - der, and cast a -
- way their yokes from us, let us break their bonds a - sun - der, and cast a -
D
- way, and cast a - way their yokes from us.
- way, and cast a - way their yokes from us.
- way, and cast a - way their yokes from us.
- way, and cast a - way their yokes from us.
f
60

No. 42. RECITATIVE.—HE THAT DWELLETH IN HEAVEN.

TENOR.

He that dwelleth in heaven shall laugh them to scorn; the Lord shall have them in de-ri-sion.

p *f*

No. 43. AIR.—THOU SHALT BREAK THEM.

Andante. ♩ = 84.

f

TENOR.

A

Thou shalt break them, Thou shalt

p

break them with a rod . . . . of i - ron;

poco cres.

Thou shalt dash them in pie - ces like a pot - - ter's

p

20

ves - sel, Thou shalt dash them in pie - ces, in

cres.

pie - ces like a pot - - - - - - - - - - -

p

B

- - - ter's ves - sel.

f

30

Thou shalt break them,

p

Thou shalt break them with a rod . . . .

40

. . . . . of i - ron; Thou shalt

mf *p*

dash them in pie-ces like a . . pot - - - - - - - - ter's . .

C

ves - sel, Thou shalt dash them in pie - ces like a

f *p*

50

pot - - - - - - - - - - - - - - ter's ves - sel, like a

pot - - ter's ves - sel, Thou shalt dash them in

f

60

pie - ces like a pot - - - - ter's

D

ves - sel.

f

70

No. 44

Chorus.—HALLELUJAH!

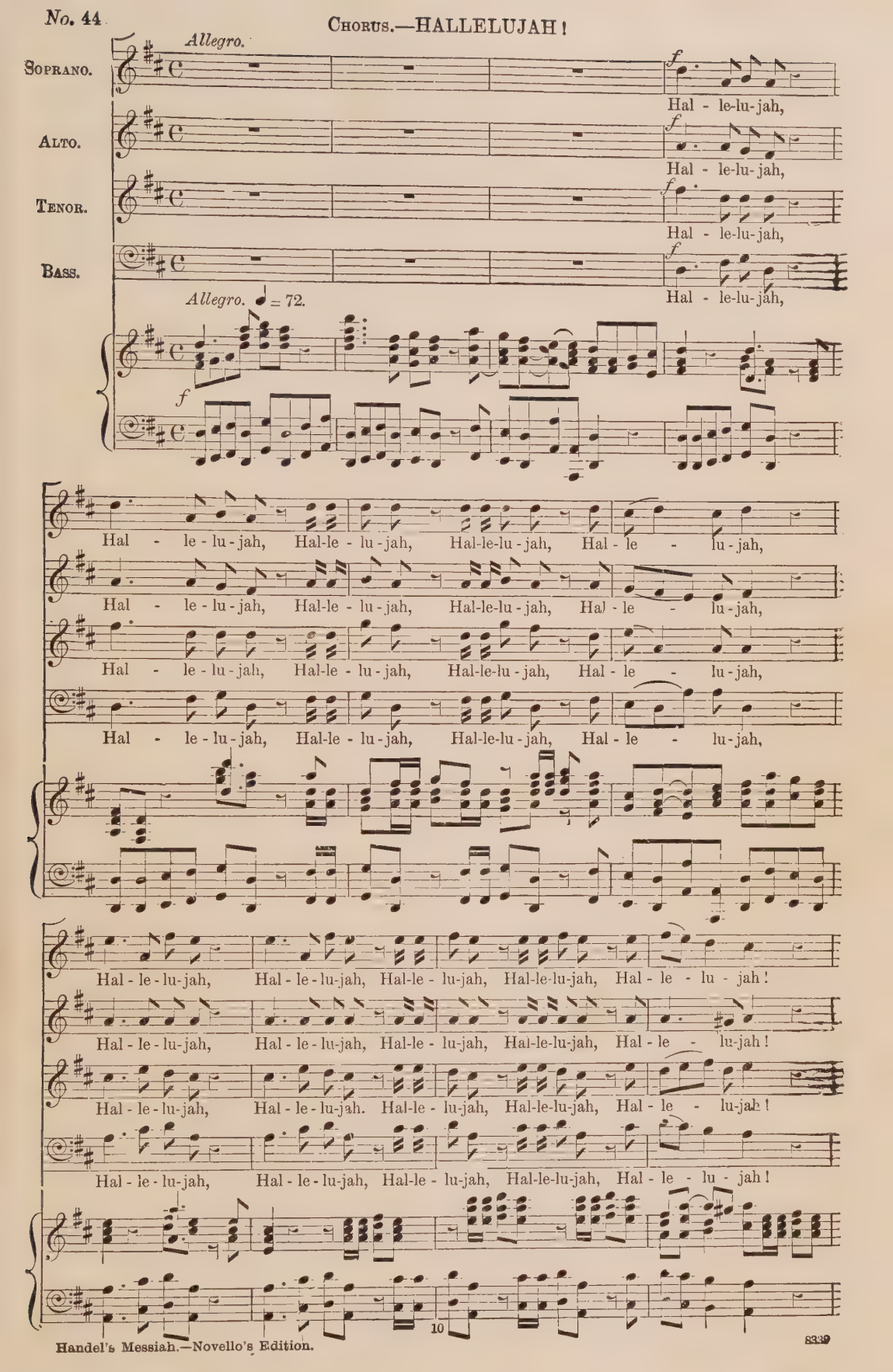

A

for the Lord God Om-ni - po-tent reign - eth, Hal-le - lu - jah, Hal-le-lu - jah, Hal-le -

for the Lord God Om - ni - po-tent reign - eth, Hal-le - lu - jah, Hal-le-lu - jah, Hal-le -

for the Lord God Om - ni - po-tent reign - eth, Hal-le - lu - jah, Hal-le-lu - jah, Hal-le -

for the Lord God Om - ni - po-tent reign - eth, Hal-le - lu - jah, Hal-le-lu - jah, Hal-le -

A

- lu - jah, Hal-le-lu - jah! Hal-le -

- lu - jah, Hal-le-lu - jah! for the Lord God Om - ni - po-tent reign - eth, Hal-le -

- lu - jah, Hal-le-lu - jah! for the Lord God Om - ni - po-tent reign - eth, Hal-le -

- lu - jah, Hal-le-lu - jah! for the Lord God Om - ni - po-tent reign - eth, Hal-le -

B

- lu - jah, Hal-le-lu - jah, Hal-le - lu - jah, Hal-le-lu - jah! for the Lord

- lu - jah, Hal-le-lu - jah, Hal-le - lu - jah, Hal-le-lu - jah!

- lu - jah, Hal-le-lu - jah, Hal-le - lu - jah, Hal-le-lu - jah! Hal-le-lu - jah, Hal-le -

- lu - jah, Hal-le-lu - jah, Hal-le - lu - jah, Hal-le-lu - jah!

B

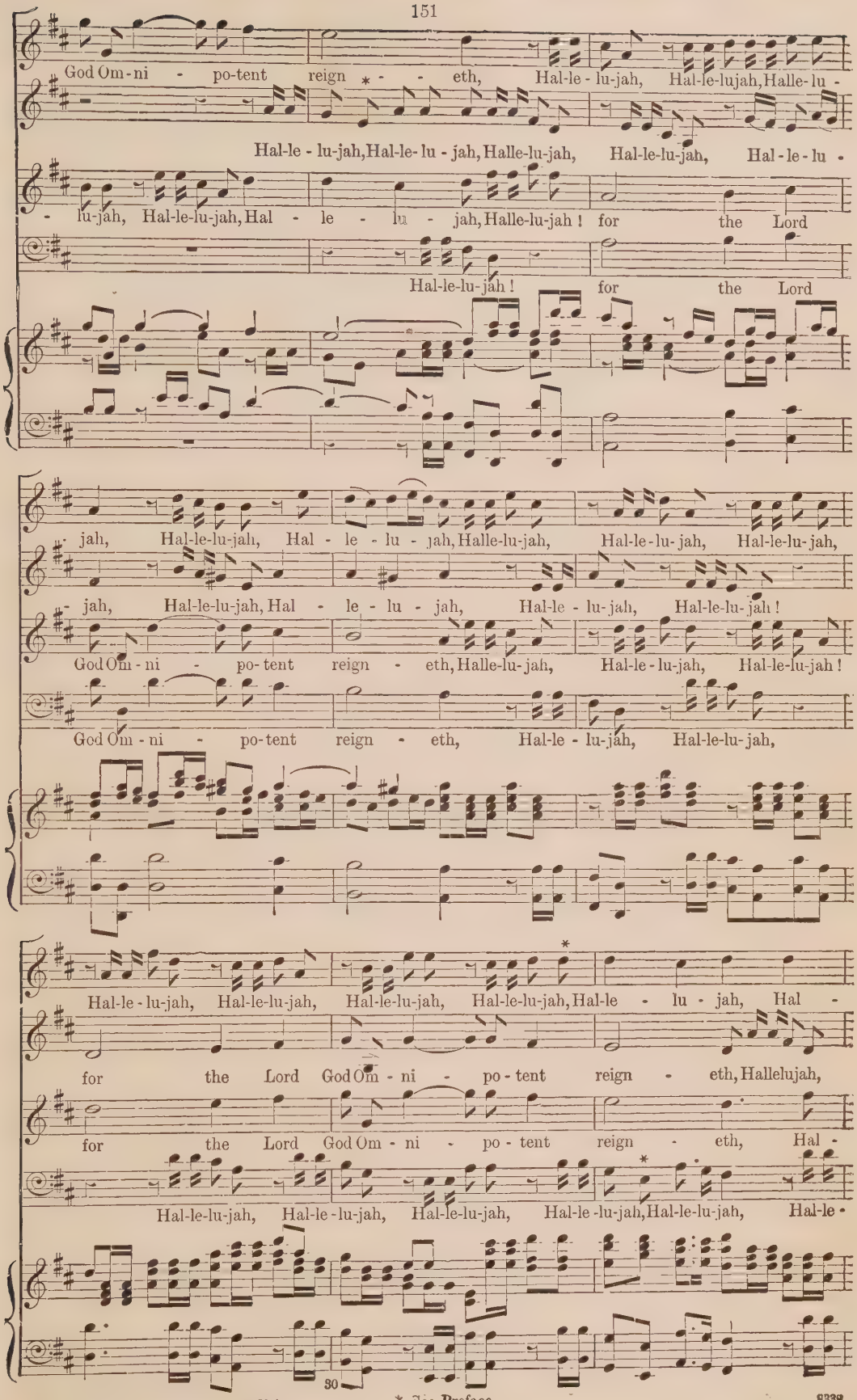
God Om - ni - po-tent reign * - - eth, Hal-le - lu-jah, Hal-le-lujah, Halle-lu -
Hal-le - lu-jah, Hal-le- lu - jah, Halle-lu-jah, Hal-le-lu-jah, Hal - le - lu -
- lu-jah, Hal-le-lu-jah, Hal - le - lu - jah, Halle-lu-jah ! for the Lord
Hal-le-lu-jah ! for the Lord
jah, Hal-le-lu-jah, Hal - le - lu - jah, Halle-lu-jah, Hal-le-lu- jah, Hal-le-lu- jah,
- jah, Hal-le-lu-jah, Hal - le - lu - jah, Hal-le - lu-jah, Hal-le-lu- jah !
God Om - ni - po-tent reign - eth, Halle-lu- jah, Hal-le - lu-jah, Hal-le-lu-jah !
God Om - ni - po-tent reign - eth, Hal-le - lu-jah, Hal-le-lu- jah,
Hal-le - lu-jah, Hal-le-lu-jah, Hal-le-lu-jah, Hal-le-lu-jah, Hal-le - lu - jah, Hal -
for the Lord God Om - ni - po - tent reign - eth, Hallelujah,
for the Lord God Om - ni - po - tent reign - eth, Hal -
Hal-le-lu-jah, Hal-le - lu-jah, Hal-le-lu-jah, Hal-le -lu-jah, Hal-le-lu-jah, Hal-le -
30

* See Preface.

C

(p)

- le - lu - jah! The king-dom of this world

Hal - le - lu - jah! The king-dom of this world

- le - - lu - jah! The king-dom of this world

- lu-jah, Hal-le - lu - jah! The king-dom of this world

C

(p)

f

is be - come the King-dom of our Lord and of His Christ, and of His

is be - come the King-dom of our Lord and of His Christ, and of His

is be - come the King-dom of our Lord and of His Christ, and of His

is be - come the King-dom of our Lord and of His Christ, and of His

f

40

D

Christ;

Christ;

Christ; and He shall reign for

Christ; and He shall reign for ev - er and ev - er, for ev - er and

D

f

f

and

f

and He shall reign for ev - er and ev - er, for ev-er

ev - er and ev - - er, and He shall reign for ev - er and ev - er,

ev - er, and He shall reign, and He shall reign for ev-er, for ev-er, for ev-er, for

E

He shall reign for ev - er and ev - - - er. King of

and ev - er, for ev - er and ev - er. King of

and He shall reign for ev - er and ev - er,

ev - er and ev - er, for ev - er, for ev - er and ev - er,

E

50

Kings, ... and Lord of

Kings, ... and Lord of

for ev - er and ev - er, Hal - le - lu - jah, Hal - le - lu - jah!

for ev - er and ev - er, Hal - le - lu - jah, Hal - le - lu - jah!

Lords, ... King of

Lords, ...

for ev - er and ev - er, Hal-le-lu - jah, Hal-le - lu - jah!

for ev - er and ev - er, Hal-le-lu - jah, Hal-le - lu - jah!

Kings, ... and Lord of

for ev - er and ev - er, Hal-le - lu - jah, Hal-le - lu - jah!

for ev - er and ev - er, Hal-le - lu - jah, Hal-le - lu - jah!

for ev - er and ev - er, Hal-le - lu - jah, Hal-le - lu - jah!

60

Lords, ... King of

for ev - er and ev - er, Hal-le - lu - jah, Hal-le - lu - jah!

for ev - er and ev - er, Hal-le - lu - jah, Hal-le - lu - jah!

for ev - er and ev - er, Hal-le - lu - jah, Hal-le - lu - jah!

Kings, ... and Lord of Lords, . .

for ev - er and ev - er, Hal-le - lu - jah, Hal-le - lu - jah! King of

for ev - er and ev - er, Hal-le - lu - jah, Hal-le - lu - jah! King of

for ev - er and ev - er, Hal-le - lu - jah, Hal-le - lu - jah! King of

. . and Lord of Lords, and He shall reign, and

Kings, and Lord of Lords, and He shall reign, . . and He shall

Kings, and Lord of Lords, and He shall reign, and He . . shall reign,

Kings, and Lord of Lords, and He shall reign for ev - er and ev - er,

He shall reign for ev - er and ev - er, for ev-er and

reign . . for ev - er and ev - er, King of Kings, for ev-er and

and He shall reign for ev - er and ev - er, King of Kings, . . .

and He shall reign for ev-er and ev-er, King of Kings, for ev-er and

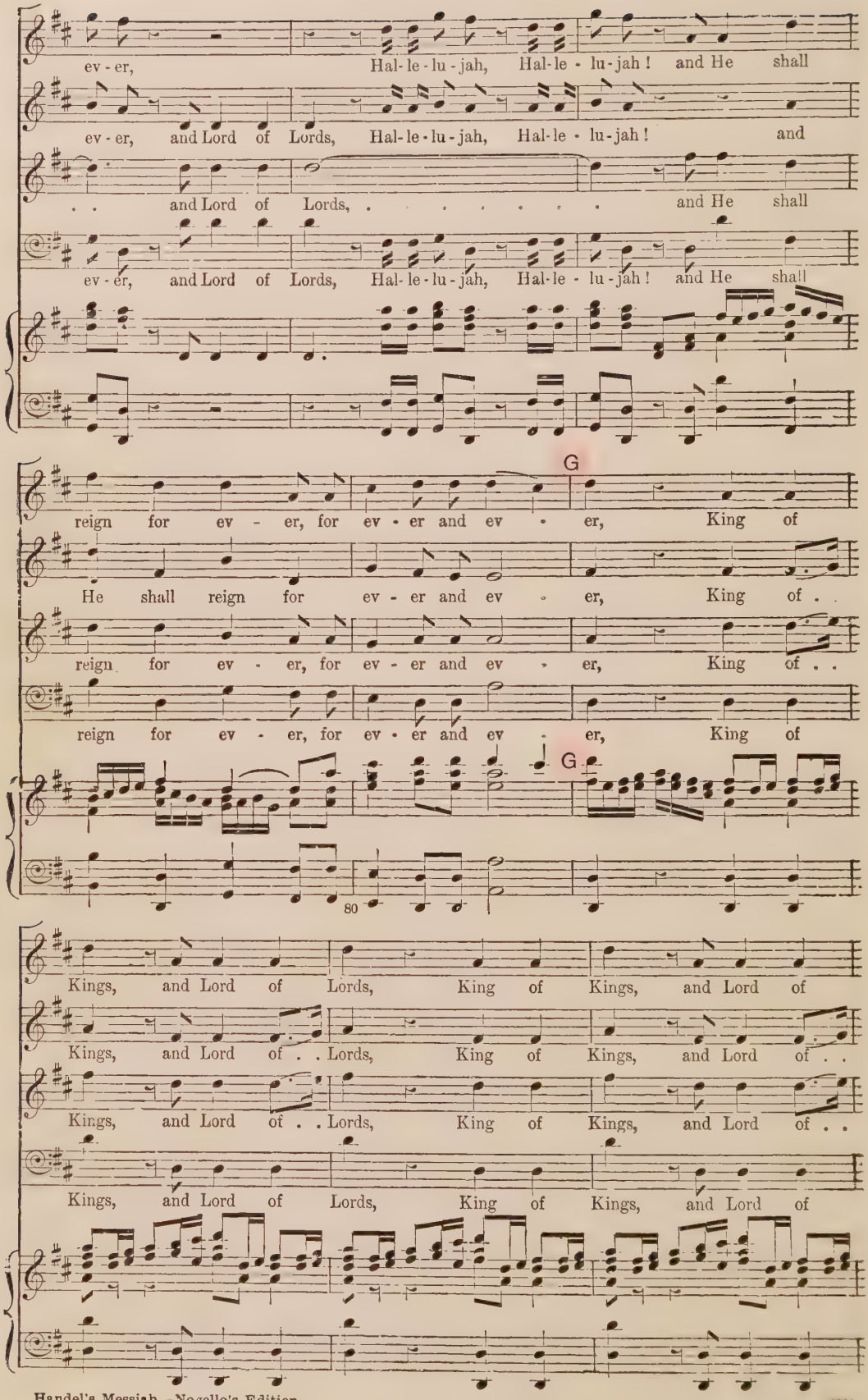
ev - er, Hal - le - lu - jah, Hal - le - lu - jah! and He shall
ev - er, and Lord of Lords, Hal - le - lu - jah, Hal - le - lu - jah! and
. . and Lord of Lords, ... and He shall
ev - er, and Lord of Lords, Hal - le - lu - jah, Hal - le - lu - jah! and He shall
G
reign for ev - er, for ev - er and ev - er, King of
He shall reign for ev - er and ev - er, King of . .
reign for ev - er, for ev - er and ev - er, King of . .
reign for ev - er, for ev - er and ev - er, King of
G
80
Kings, and Lord of Lords, King of Kings, and Lord of
Kings, and Lord of . . Lords, King of Kings, and Lord of . .
Kings, and Lord of . . Lords, King of Kings, and Lord of . .
Kings, and Lord of Lords, King of Kings, and Lord of

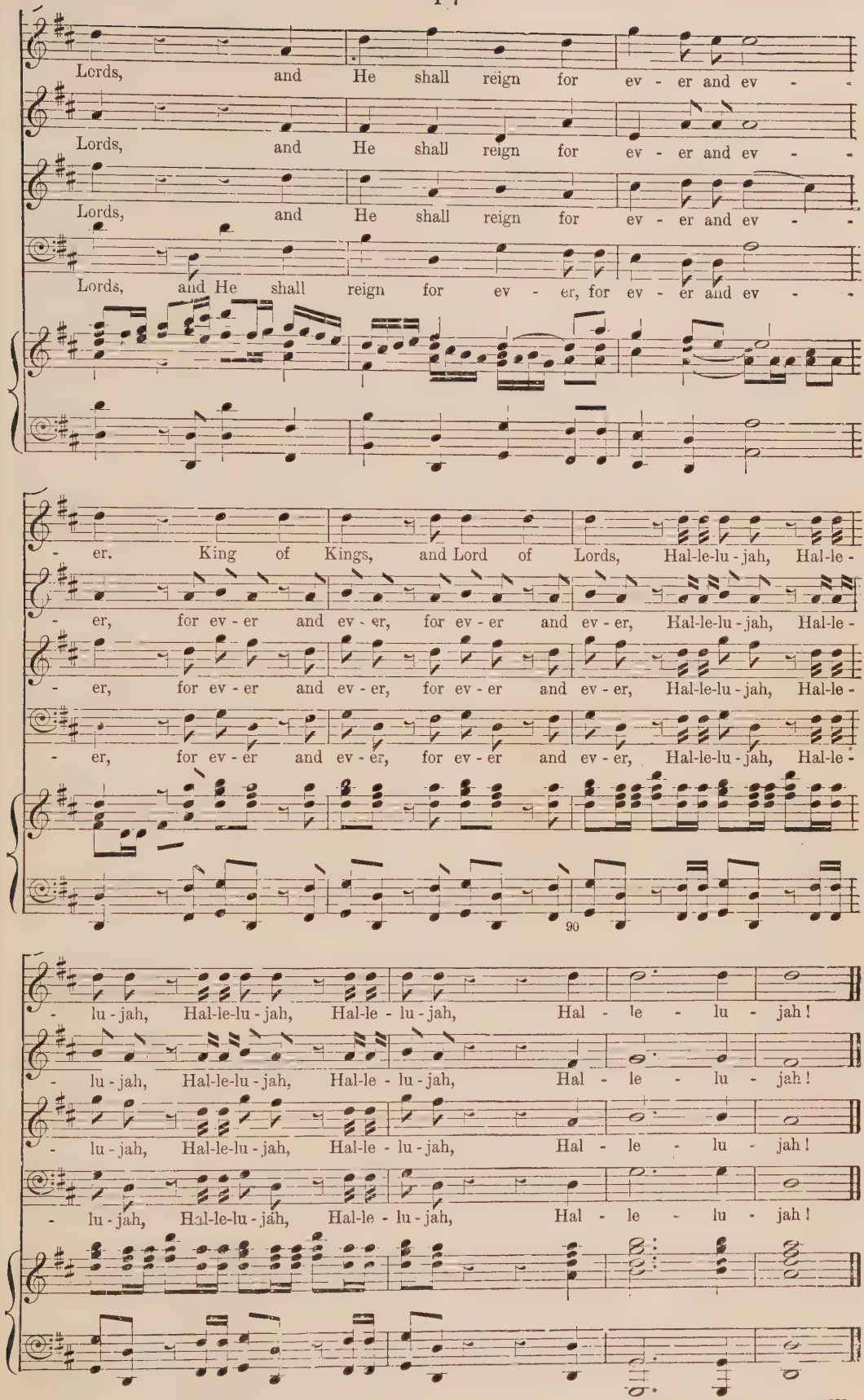
Lords, and He shall reign for ev - er and ev - -
Lords, and He shall reign for ev - er and ev - -
Lords, and He shall reign for ev - er and ev - -
Lords, and He shall reign for ev - er, for ev - er and ev - -
- er. King of Kings, and Lord of Lords, Hal-le-lu - jah, Hal-le -
- er, for ev - er and ev - er, for ev - er and ev - er, Hal-le-lu - jah, Hal-le -
- er, for ev - er and ev - er, for ev - er and ev - er, Hal-le-lu - jah, Hal-le -
- er, for ev - er and ev - er, for ev - er and ev - er, Hal-le-lu - jah, Hal-le -
90
- lu - jah, Hal-le-lu - jah, Hal-le - lu - jah, Hal - le - lu - jah!
- lu - jah, Hal-le-lu - jah, Hal-le - lu - jah, Hal - le - lu - jah!
- lu - jah, Hal-le-lu - jah, Hal-le - lu - jah, Hal - le - lu - jah!
- lu - jah, Hal-le-lu - jah, Hal-le - lu - jah, Hal - le - lu - jah!

PART III.

No. 45. AIR.—I KNOW THAT MY REDEEMER LIVETH.

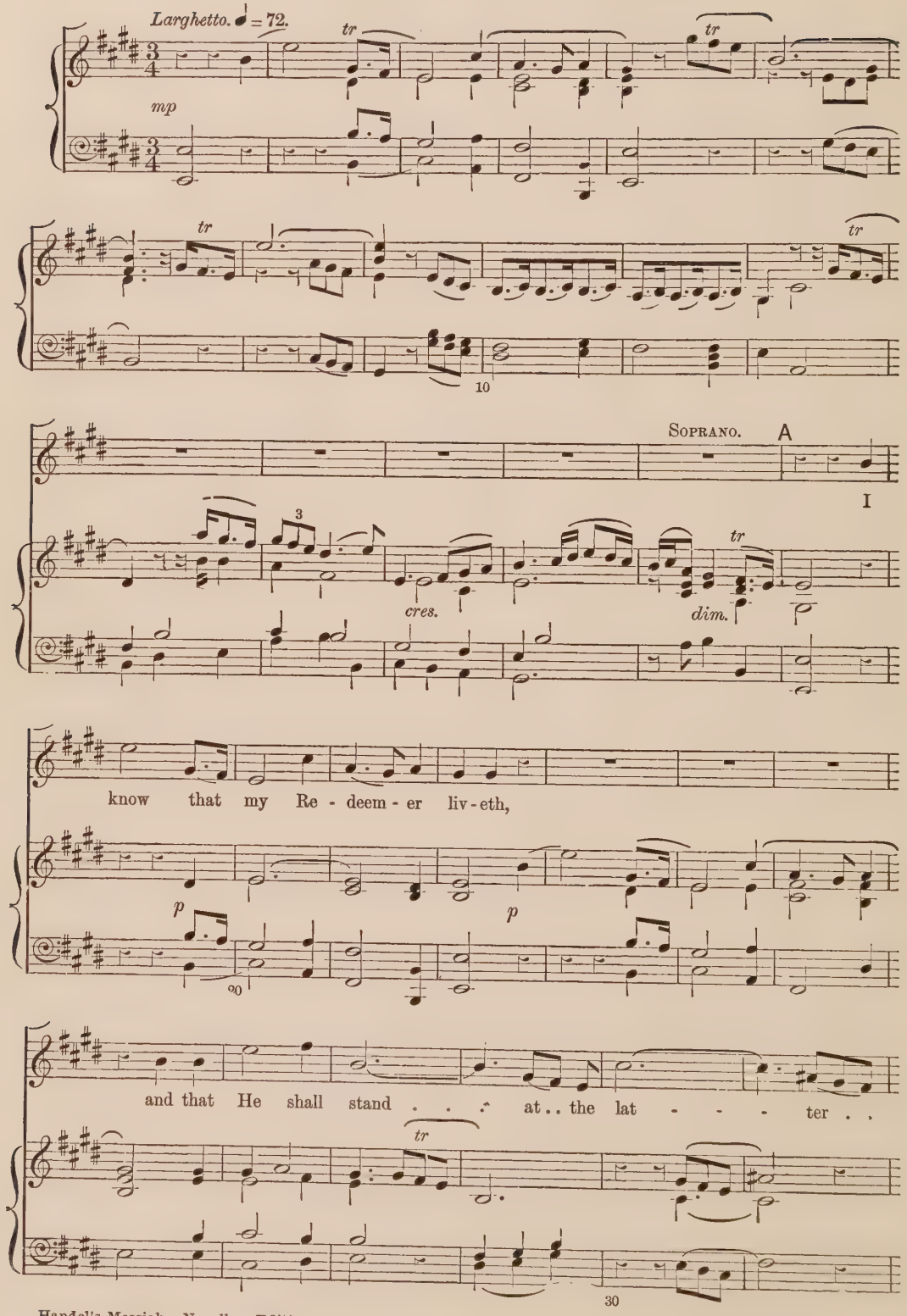

day . . . . . up - on the earth,

f

B

I know that my Re - deem - er liv - eth, and that

p

40

He shall stand . . . . . at the lat - ter day up - on the

tr

C

earth, ... up - on the earth, I know . . . that my Re -

50

- deem - er liv - eth, and He shall stand . . . . at the lat - - - ter day

60

up - on the earth, ... up - on . . the earth;

f

p *cres.*

70

D

And though worms de - stroy this bo - dy,

f *tr* *p*

yet in my flesh shall I see God, yet in my

80

E

flesh shall I . . see God. I

f

90

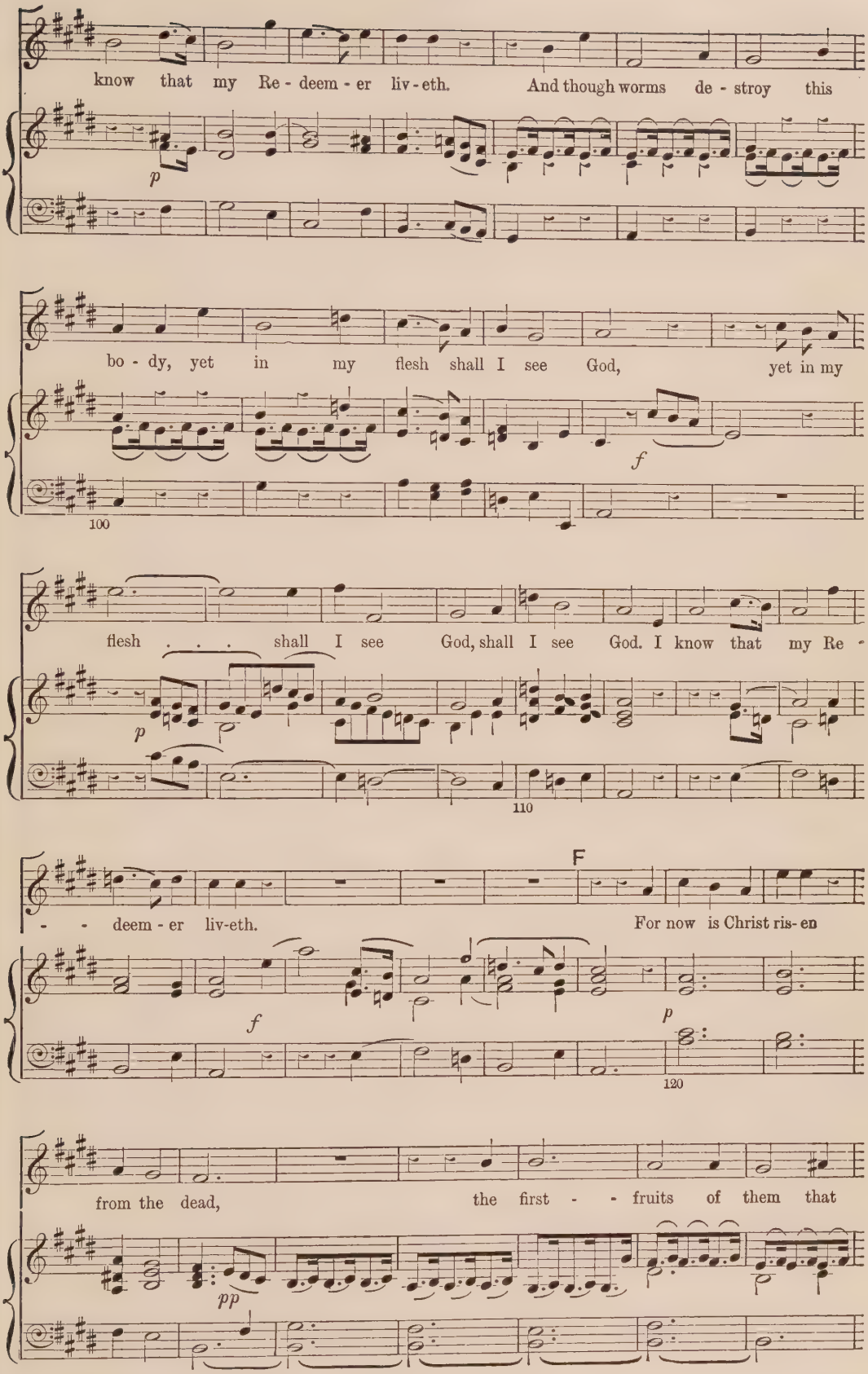
know that my Re - deem - er liv - eth. And though worms de - stroy this
p
bo - dy, yet in my flesh shall I see God, yet in my
f
100
flesh . . . shall I see God, shall I see God. I know that my Re -
p
110
F
- - deem - er liv-eth. For now is Christ ris- en
f
p
120
from the dead, the first - - fruits of them that
pp

sleep, ... of them that sleep, the first - fruits of

130

G

them that sleep, for now is Christ

p *p*

140

tres.

ris - en, for now is Christ ris - en from the dead,

cres. *p*

Adagio.

the first-fruits of them, of them that sleep.

Adagio. *tr* *f*

150

160

No. 46. CHORUS.—SINCE BY MAN CAME DEATH.

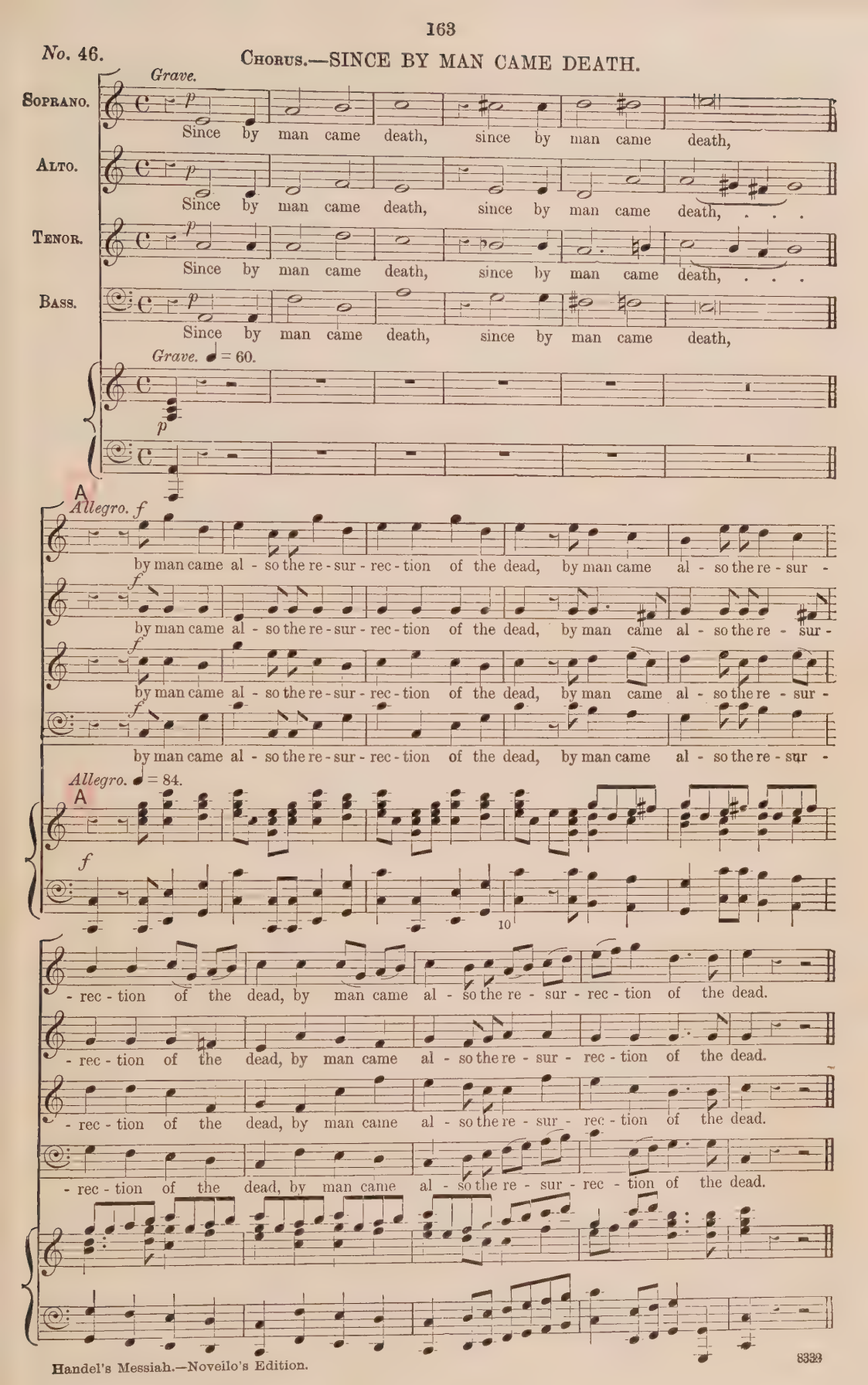

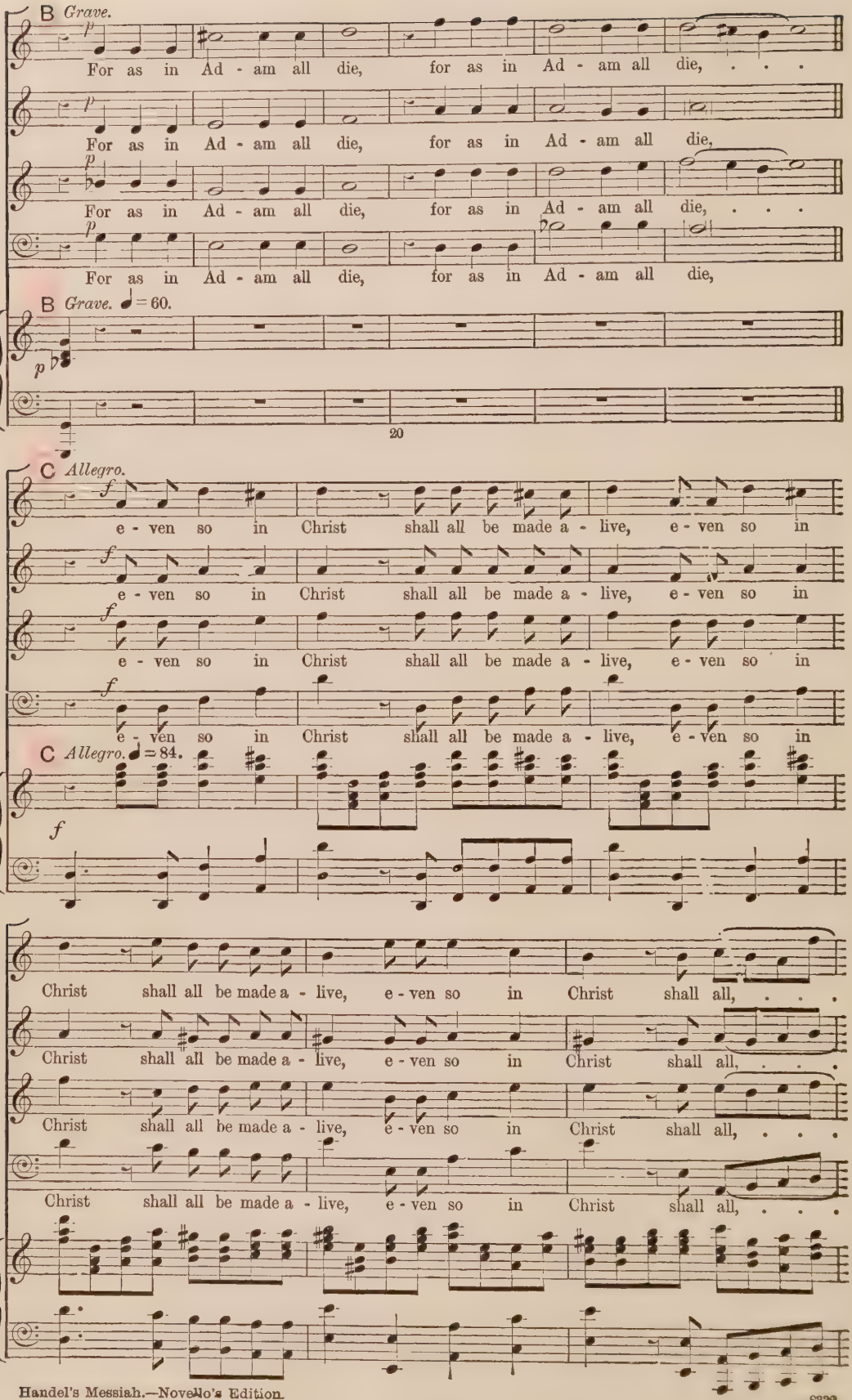
B Grave.
For as in Ad - am all die, for as in Ad - am all die, . . .
For as in Ad - am all die, for as in Ad - am all die,
For as in Ad - am all die, for as in Ad - am all die, . . .
For as in Ad - am all die, for as in Ad - am all die,
B Grave. ♩ = 60.
20
C Allegro.
e - ven so in Christ shall all be made a - live, e - ven so in
e - ven so in Christ shall all be made a - live, e - ven so in
e - ven so in Christ shall all be made a - live, e - ven so in
e - ven so in Christ shall all be made a - live, e - ven so in
C Allegro. ♩ = 84.
Christ shall all be made a - live, e - ven so in Christ shall all, . . .
Christ shall all be made a - live, e - ven so in Christ shall all, . . .
Christ shall all be made a - live, e - ven so in Christ shall all, . . .
Christ shall all be made a - live, e - ven so in Christ shall all, . . .

. . so in Christ shall all . . be made a - live, ev'n so in

. . so in Christ shall all . . be made a - live, ev'n so in

. . so in Christ shall all be made a - live, ev'n so in

. . so in Christ shall all . . be made a - live, ev'n so in

30

Christ shall all, shall all be . . made a - live.

Christ shall all, shall all be made a - live.

Christ shall all, shall all be . . made a - live.

Christ shall all, shall all be made a - live.

No. 47. RECITATIVE.—BEHOLD, I TELL YOU A MYSTERY.

BASS.

Be-hold, I tell you a mys-te-ry; we shall not all sleep, but we shall all be

p

chang'd in a moment, in the twinkling of an eye, at the last trumpet.

f

No. 48. AIR.—THE TRUMPET SHALL SOUND.

Pomposo, ma non Allegro. ♩ = 80.

f

Trumpet Solo.

p

10

20

f

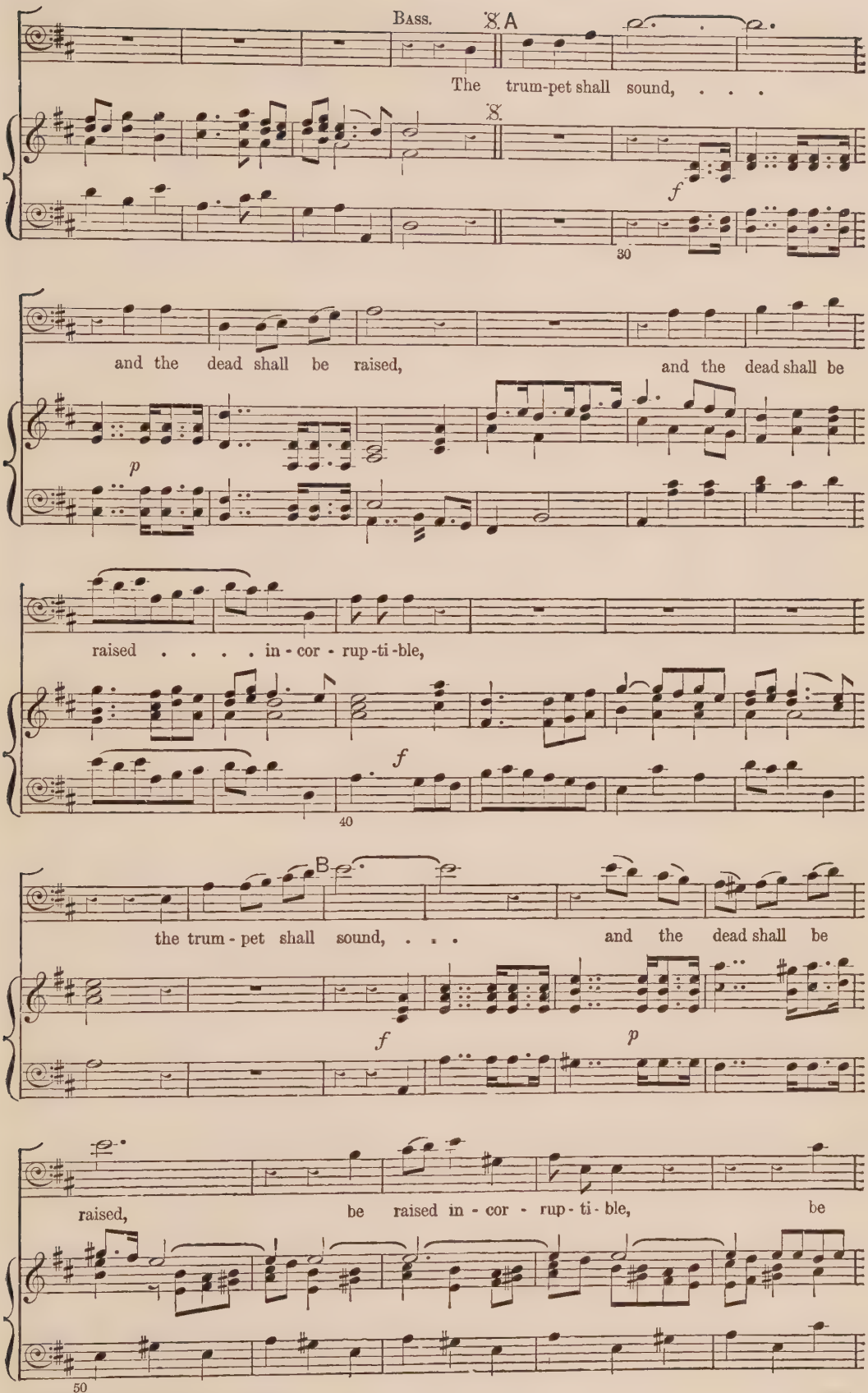
Bass.
A
The trum-pet shall sound, . . .
f
30
and the dead shall be raised,
and the dead shall be
p
raised . . . . in - cor - rup - ti - ble,
f
40
B
the trum - pet shall sound, . . .
and the dead shall be
f
p
raised,
be raised in - cor - rup - ti - ble,
be
50

raised in - cor - rup-ti - ble, and we shall be changed, . . .

60

. . . . . and

C

we shall be changed.

f

70

Trumpet. The

tr *tr* *tr* *tr*

trum-pet shall sound, . . the trum -pet shall sound, . .

p *f*

80

D

and the dead shall be raised, ... be

90

raised in - cor - rup-ti- ble, be raised in - cor - rup- ti- ble,

and we shall be changed, be changed, ...

100

E

. . . . . and we shall be changed,

f

and we shall be changed, ... we shall be

tr *tr*

110

F

changed, ... we shall be changed, and

tr tr

120

we shall be changed, ...

. . and we shall be changed, we shall be changed, ...

tr tr

130

Adagio. G *a tempo.*

. . . . . and we shall be changed, we shall be changed.

Adagio.

f a tempo.

140

150

FINE. *

For this cor - rup - ti - ble must put . .

FINE. *

p

on in - cor - rup-tion, for this cor - rup - ti - ble must put

on, must put on, ... must put

170

on, must put on in - cor - rup - tion; and this

cres. *p*

180

* This second part of the Air is generally omitted.

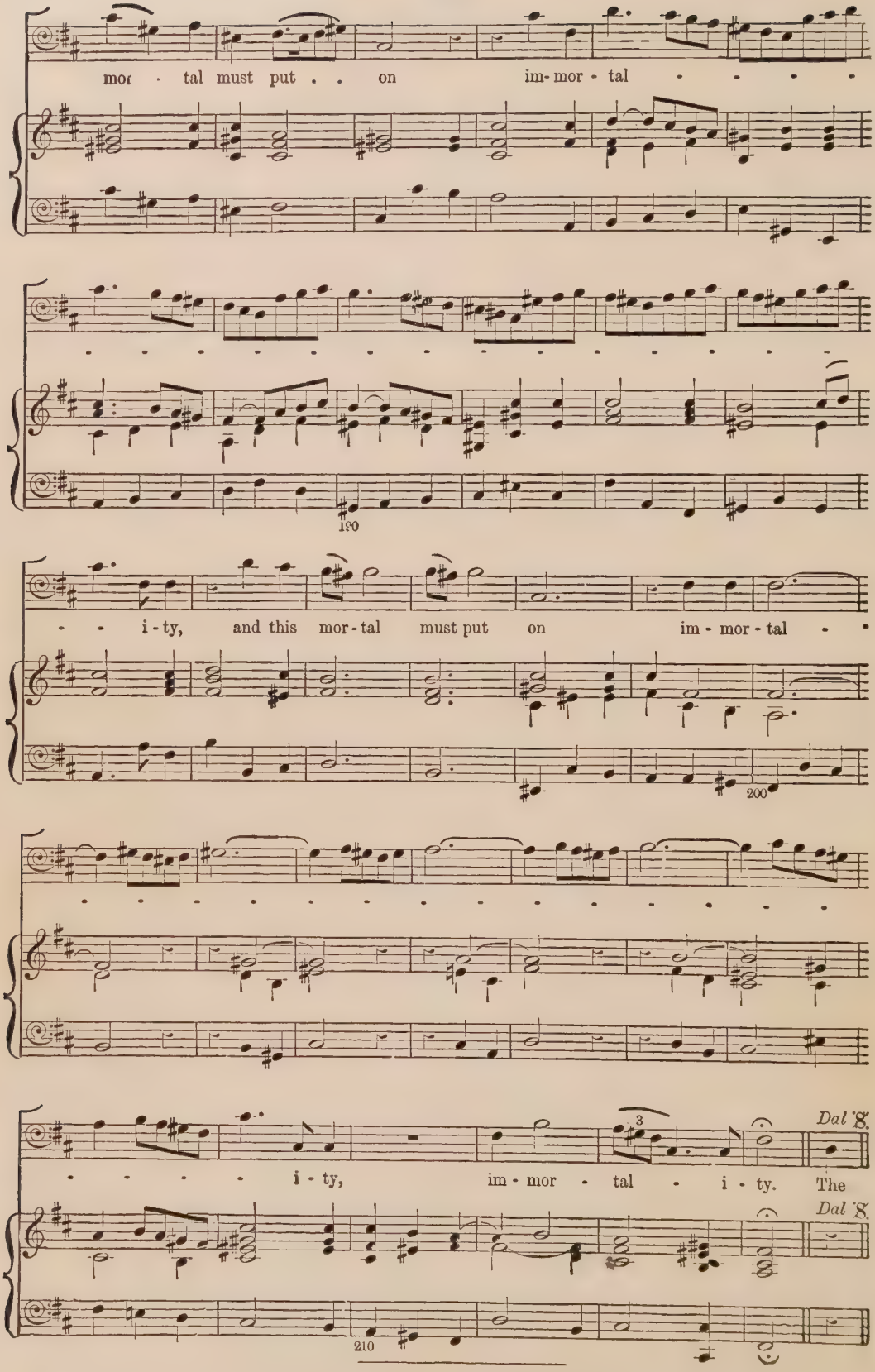
mor - tal must put . . on im-mor - tal - - - -
- - - - - - - - - - - - - - - - - -
190
- - i - ty, and this mor - tal must put on im - mor - tal - -
200
- - - - - - - - - - - - - - - - - -
- - - - - i - ty, im - mor - tal - i - ty. The
Dal 𝄋
Dal 𝄋
210

Nos. 49 to 52 omitted. See Appendix, *p.* 187.

No. 53. CHORUS.—WORTHY IS THE LAMB THAT WAS SLAIN.

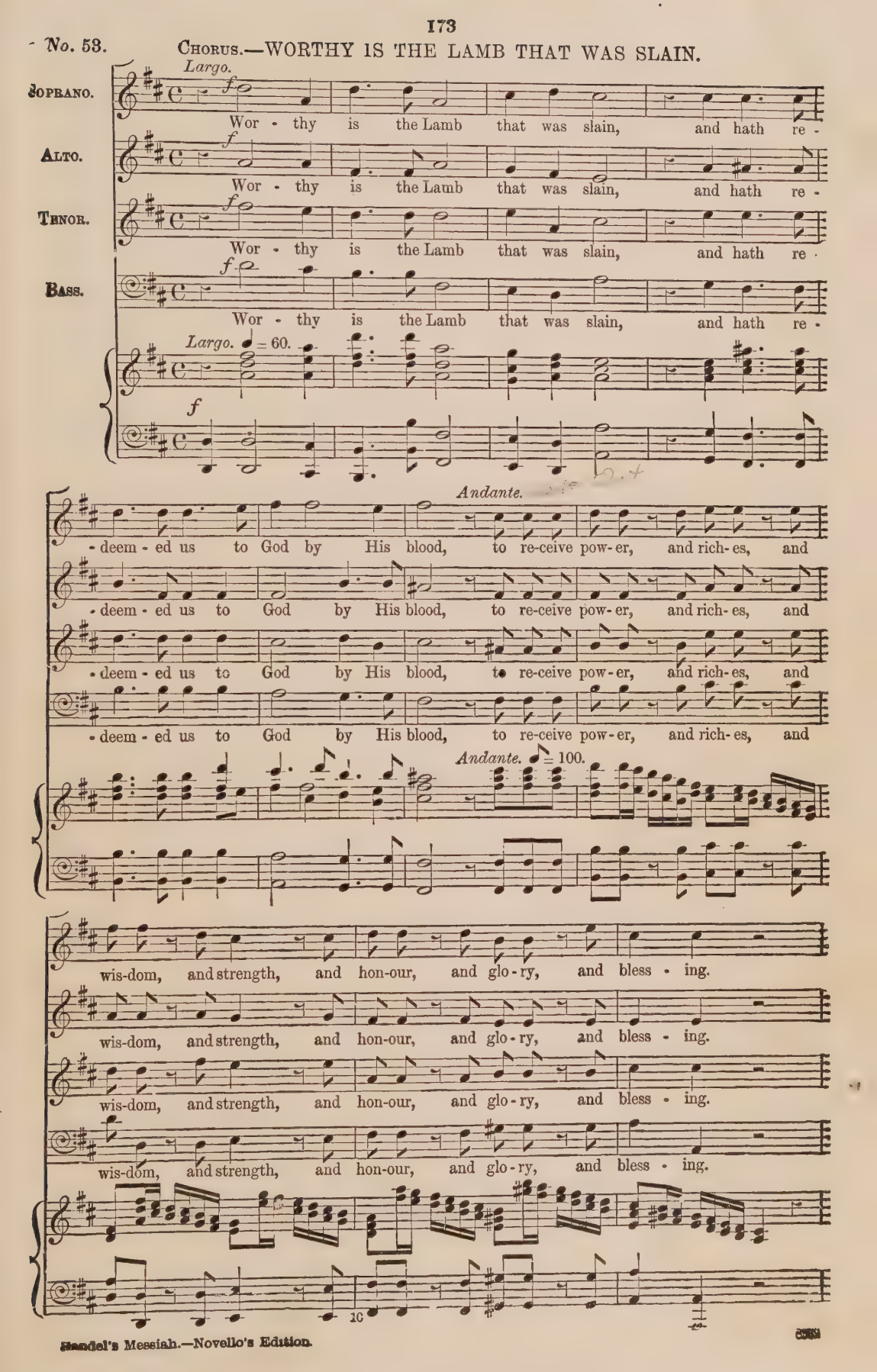

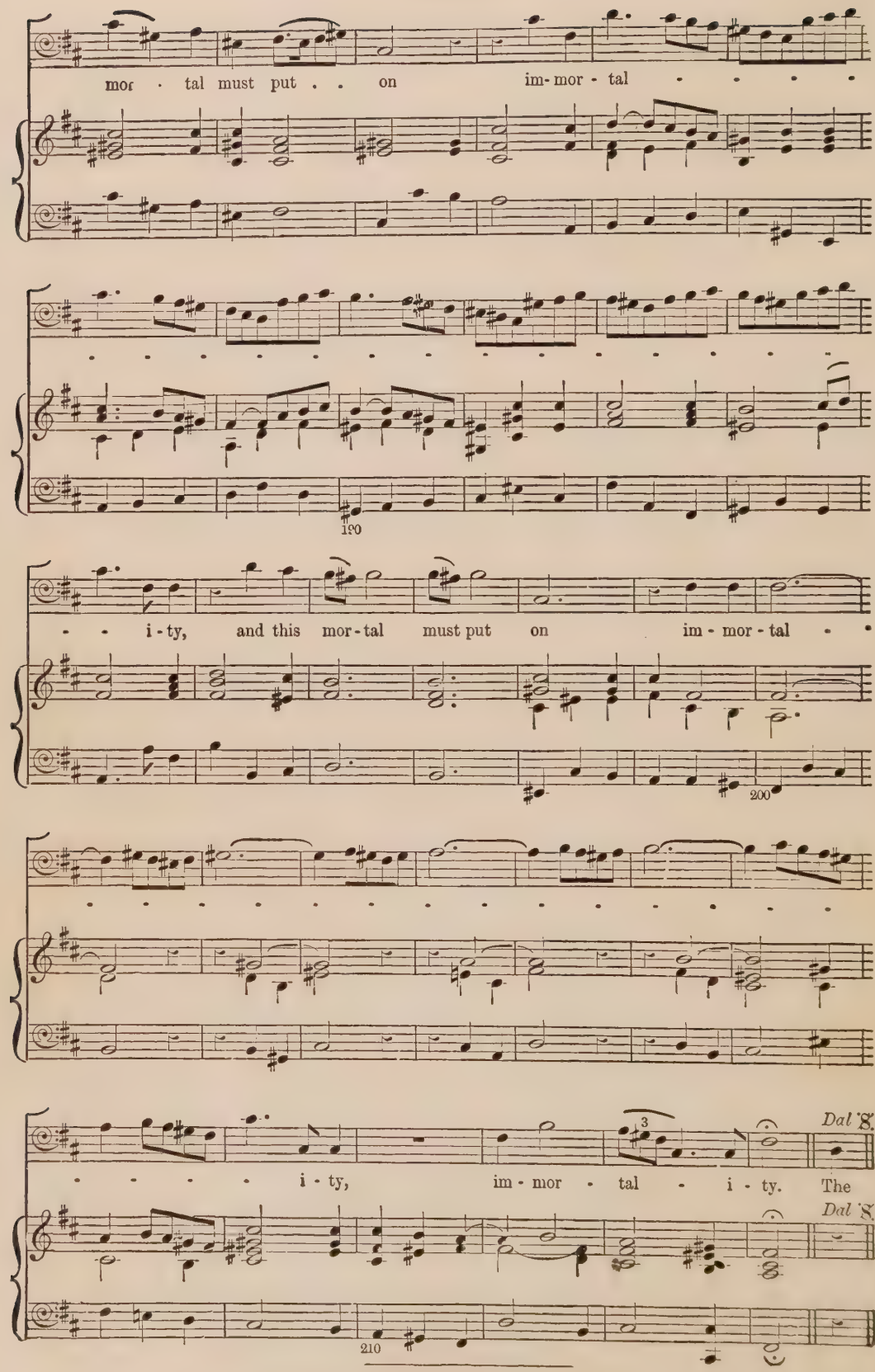
mor - tal must put . . on im-mor - tal - - - -
- - - - - - - - - - - - - - - - - -
190
- - i - ty, and this mor - tal must put on im - mor - tal - -
200
- - - - - - - - - - - - - - - - - -
- - - - - i - ty, im - mor - tal - i - ty. The
Dal 𝄋
Dal 𝄋
210

Nos. 49 to 52 omitted. See Appendix, *p.* 187.

B *Larghetto.*

f

Bless - ing and honour, glo-ry and pow'r, be un - to Him, be un - to Him that sit-teth upon the

f

Bless - ing and honour, glo-ry and pow'r, be un - to Him, be un - to Him that sit-teth upon the

B *Larghetto.* ♩ = 72.

f

Bless-ing and honour, glo-ry and pow'r, be un - to Him, be un- to

throne, and un - to the Lamb,

throne, and un - to the Lamb,

Him that sit-teth upon the throne, ... and un - to the Lamb, . . .

f

Bless - ing and

that sit-teth upon the throne, and un - to the Lamb,

* See Preface.

for ev - er and ev - er, for ev - er and ev - er, glo - - - - -

hon - our, glo - ry and pow'r, be un - to Him, be un - to Him,

for ev - er and ev - er, for ev - er and ev - er, for ev - er and

bless - ing and hon - our, glo - ry and

- - - - - - ry,

for ev - er and ev - er, for ev - er, that

ev - er, for ev - er and ev - - - - er,

pow'r, be un - to Him, be un - to Him that sit - teth up - on the

that sit - teth up - on the throne, and

sit - teth up - on the throne, ... up - on the throne, . . and

and

throne, . . . up - on the throne, up - on the throne, . . and

C

un - - to the Lamb. Bless - ing and

un - - to the Lamb. Bless - ing and hon - our, glo - ry and

un - - to the Lamb.

un - - to the Lamb. Bless - ing and hon - our, glo - ry and pow'r, be un - to

C

40

hon - our, glo - ry and pow'r, be un - to Him, glo -

pow'r, be un - to Him, glo - - ry be un - to Him

Bless - ing and hon - our, glo - ry and pow'r, be un - to

Him for ev - er,

- ry be un - to Him that

that sit - teth up-on the throne, ...

Him, and un - to the Lamb,

that sit - teth up-on the throne, ...

sitteth upon the throne, that sitteth upon the throne, . . . for ev - er and ev - -

that sitteth upon the throne for ev - er and ev - -

Blessing and honour, glory and pow'r, be un - to

. . . . . and un - to the Lamb for ev - er and ev - -

- er, and un - to the Lamb for . .

- er, and un - to the Lamb for . . .

Him. Bless - ing and hon - our, glo - ry and pow'r, be un - to Him for

- er. Bless - ing and hon - our, glo - ry and pow'r, be un - to Him for

50

ev - - er. Bless - ing and hon - our, glo - ry and pow'r, be un - to

. . ev - er. Bless - ing and hon - our, glo - ry and pow'r, be un - to

ev - - er. Bless - ing and hon - our, glo - ry and pow'r, be un - to

ev - - er.

D

Him, be un - to Him,

Him, be un - to Him, bless - ing and hon - our, glo - ry and pow'r, be un - to

Him, be un - to Him, bless - ing and hon - our, glo - ry and pow'r, be un - to

Bless - ing and hon - our, glo - ry and pow'r, be un - to

D

bless-ing, hon-our, glo - ry and pow-er, be un-to

Him, be un- to Him, bless-ing, hon-our, glo - ry and pow-er, be un-to

Him, be un- to Him, bless-ing, hon-our, glo - ry and pow-er, be un-to

Him, be un- to Him, bless-ing, hon-our, glo - ry and pow-er, be un-to

Him that sitteth upon the throne, . . . up - on the throne, and un - to the

Him that sitteth upon the throne, ... and un - to the

Him that sitteth upon the throne, and un - to the

Him that sitteth upon the throne, and . . un- to the Lamb, un - to the

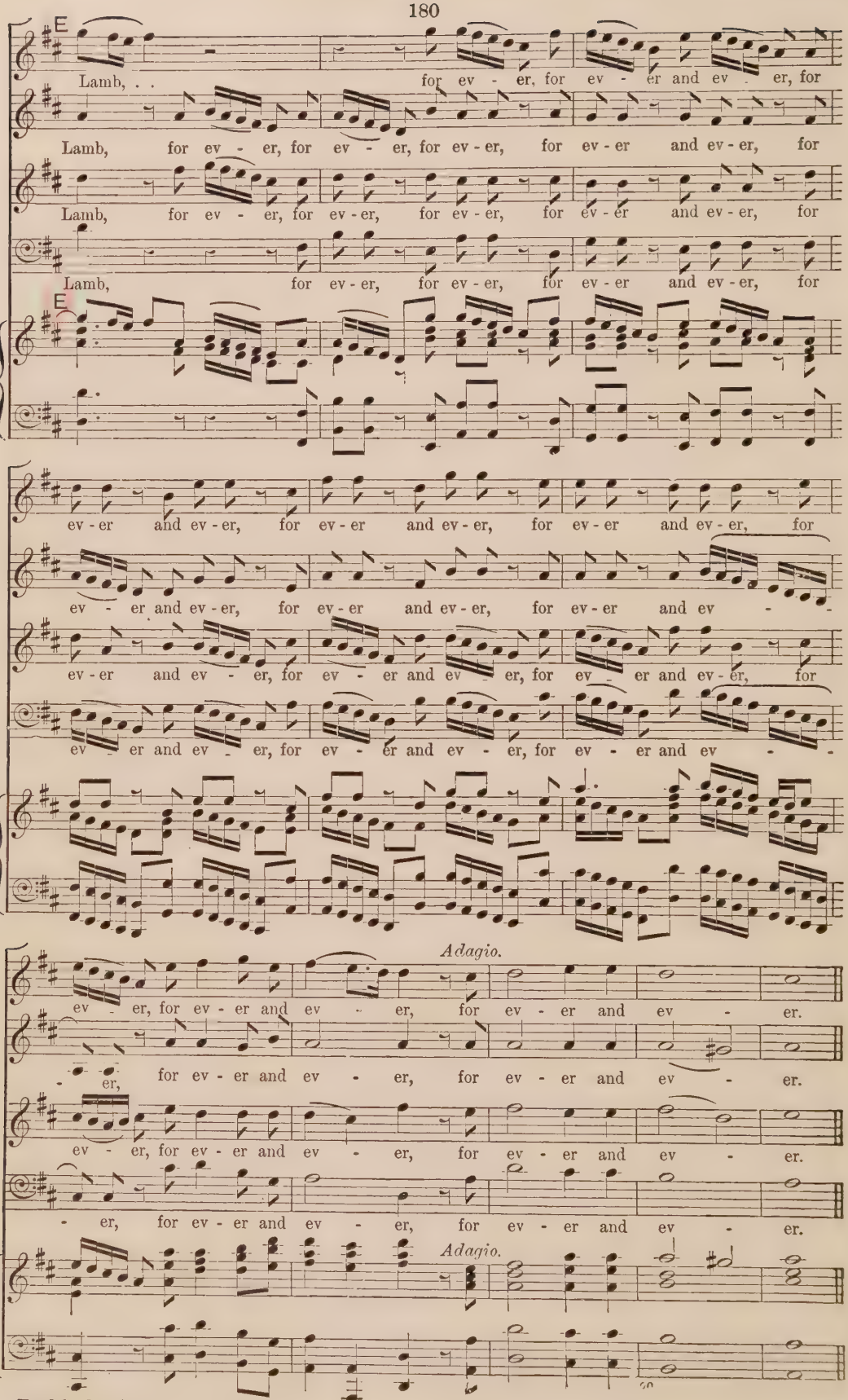
E
Lamb, . . for ev - er, for ev - er and ev - er, for
Lamb, for ev - er, for ev - er, for ev - er, for ev - er and ev - er, for
Lamb, for ev - er, for ev - er, for ev - er, for ev - er and ev - er, for
Lamb, for ev - er, for ev - er, for ev - er and ev - er, for
E
ev - er and ev - er, for ev - er and ev - er, for ev - er and ev - er, for
ev - er and ev - er, for ev - er and ev - er, for ev - er and ev - -
ev - er and ev - er, for ev - er and ev - er, for ev - er and ev - er, for
ev - er and ev - er, for ev - er and ev - er, for ev - er and ev - -
Adagio.
ev - er, for ev - er and ev - er, for ev - er and ev - er.
- er, for ev - er and ev - er, for ev - er and ev - er.
ev - er, for ev - er and ev - er, for ev - er and ev - er.
- er, for ev - er and ev - er, for ev - er and ev - er.
Adagio.

F *Allegro moderato.*

f

A - - - - - men, A - - - - men, A - - - - - -

F *Allegro moderato.* ♩ = 84.

f

f

A - - - - - men, A - - - - - men, A - - - - - -

- - - - - men, A - men, A - men, A - men, A - men,

80

f

A - - - - - men, A - - - - - - - men, A - - men, A -

- - - - - men, A - men, A - men, A - men,

A - men, A - men, A - men, A -

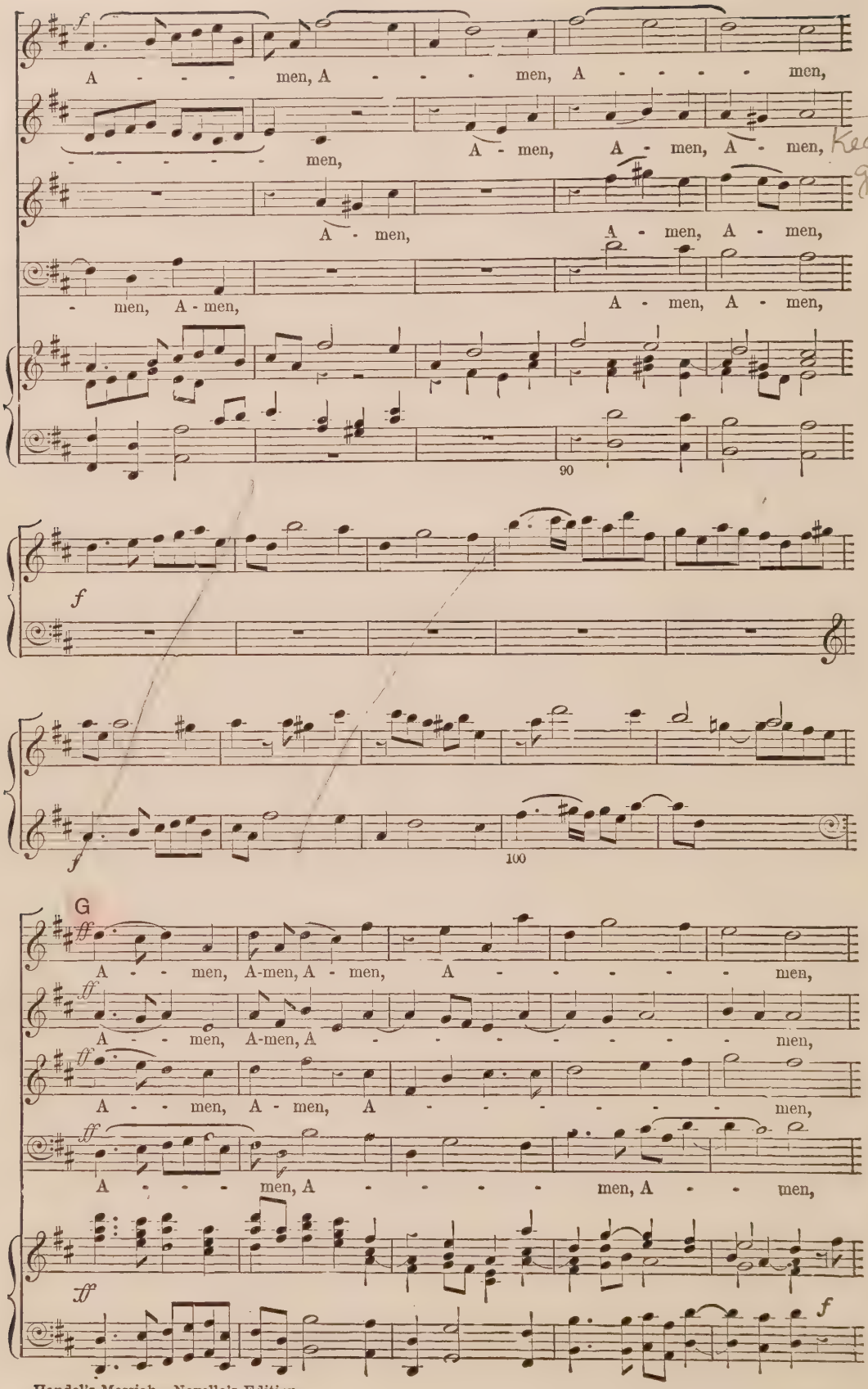
f
A - - - men, A - - - men, A - - - - men,
men, A - men, A - men, A - men,
A - men, A - men, A - men,
- men, A - men, A - men, A - men,
90
f
f
100
G
ff
A - - men, A-men, A - men, A - - - - - men,
ff
A - - men, A-men, A - - - - - - - men,
ff
A - - men, A - men, A - - - - - - men,
ff
A - - - men, A - - - - men, A - - men,
ff
f

Keep going

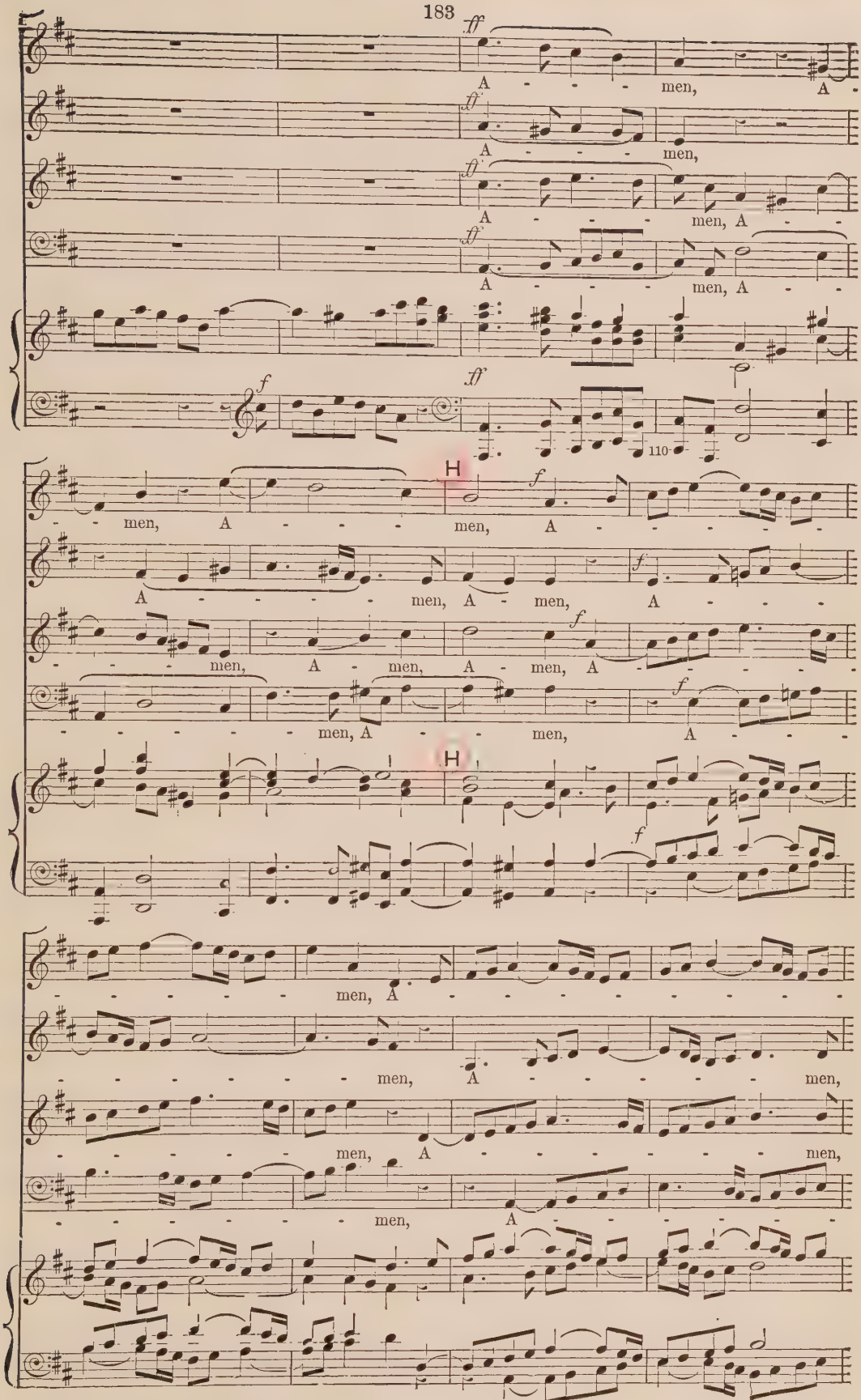
ff
A - - - men, A -
A - - - men,
A - - - men, A - -
A - - - men, A - -
f
ff
110
- - men, A - - - men, A - - - - - -
A - - - - men, A - men, A - - -
- - - men, A - men, A - men, A - - - - -
- - - - - - men, A - - men, A - - -
H
f
- - - - - - men, A - - - - - - - - - -
- - - - - - - men, A - - - - - - men,
- - - - - - men, A - - - - - - men,
- - - - - - - men, A - - - - - - -

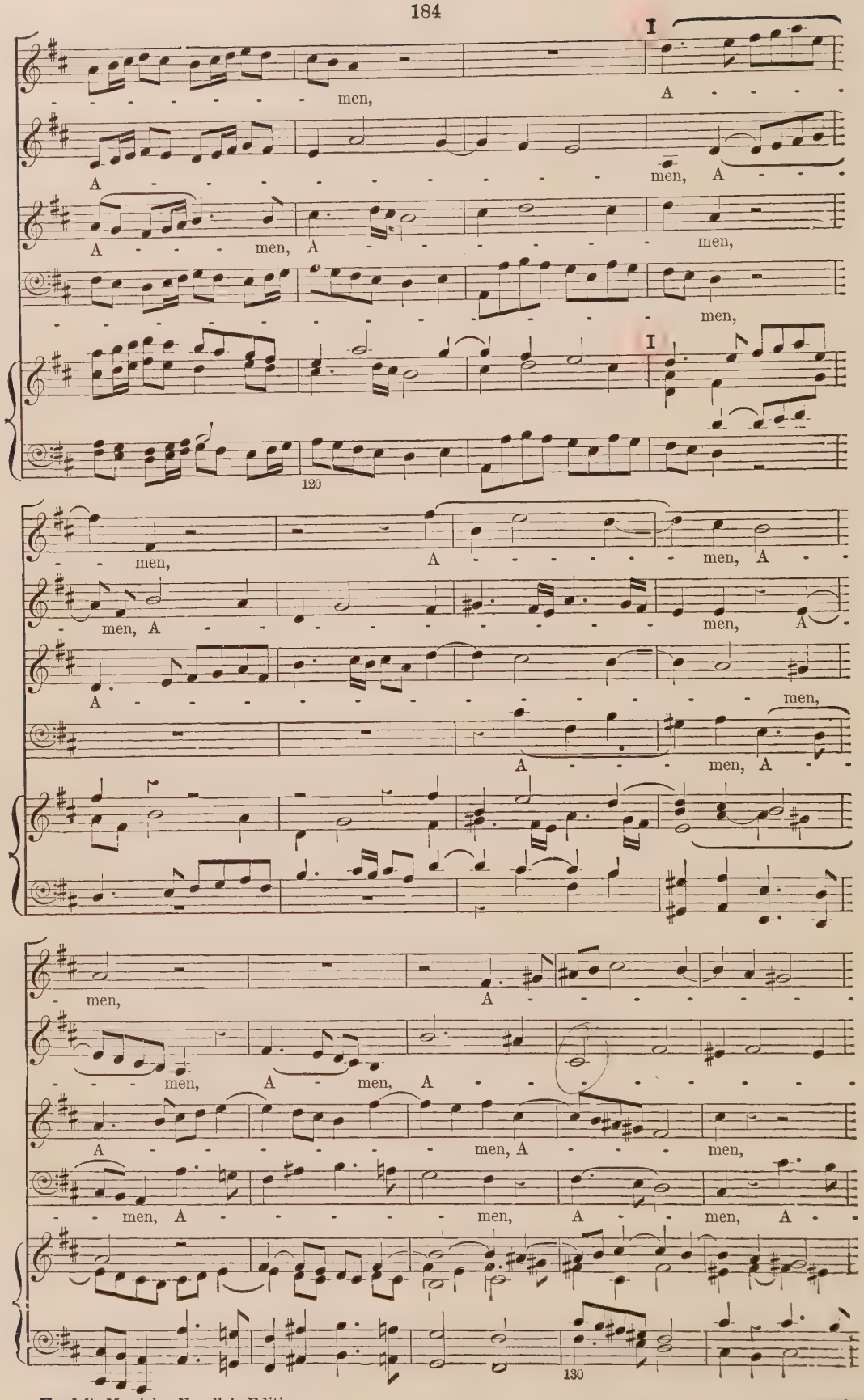
men,
A
A men, A
A men, A men,
men,
I
120
men, A men, A
men, A men, A
A men,
A men, A
men,
men, A
men, A
A men, A men,
men, A men, A men, A
130

K

men, A

men, A

A men, A

men, A

K

men, A men, A

men, A men, A men, A

men, A men, A

men, A men, A

L

men, A men, A

men, A men, A

men, A

men, A men, A

L

140

men,

men, A - - men,

ff

men, A - - men, A - men, A -

ff

men, A - - -

ff

A - - - men, A - - - - men,

ff

A - - - men, A - - - men, A - - - - men,

men, A - men,

men, A - - - men,

150

Adagio.

A - - - - - - men, A - men, A - men.

A - men, A - - men, A - men, A - men, A - - men.

A - - men, A - - men, A - men, A - men, A - - men.

A - - men, A - - men, A - men, A - men, A - - men.

Adagio.

THE END

APPENDIX.

No. 34. Recitative.—UNTO WHICH OF THE ANGELS SAID HE AT ANY TIME.

Tenor.

Un-to which of the an-gels said He at a-ny time, Thou art My Son, this day have I be-got-ten Thee?

p

No. 35. Chorus.—LET ALL THE ANGELS OF GOD WORSHIP HIM.

Allegro.

Soprano. Let all the an-gels of God wor - ship Him,

Alto. Let all the an-gels of God . . wor - ship Him,

Tenor. Let all the an-gels of God wor - - ship Him,

Bass. Let all the an-gels of God wor - ship Him,

Allegro. ♩ = 72.

f

let all the an - gels of God, let all the an - -

let all the an - - gels of God wor - -

let all the

A

- - - gels of God wor - ship Him, let all the

- - - - - - ship Him, let all the an - gels of God

let all the an - - gels of God

an - gels of God wor - - - ship Him, let

A

10

an - - - gels of God wor - - ship Him,

wor - - ship Him,

wor - - - - - - - - - - - ship

all the an - gels of God . . wor - - - - - - ship

let all the an - - - - gels of God wor - ship

let all the an - gels of

Him, let all the an - gels of God wor - ship Him,

Him, let all the an - - - - - -

Him,

God wor - - - ship Him, let all the

let all the an - - gels of God wor -

- - - - - - gels of God wor - - - - -

20

B

let all the an - - - - - - -

an - - gels of God wor - - - ship Him,

- ship Him, let all the an - gels of God

- - - ship Him,

B

- - gels of God wor - - - - - - - - - -

wor - - - - - - - - - - - - -

wor - - - - - - - - ship Him,

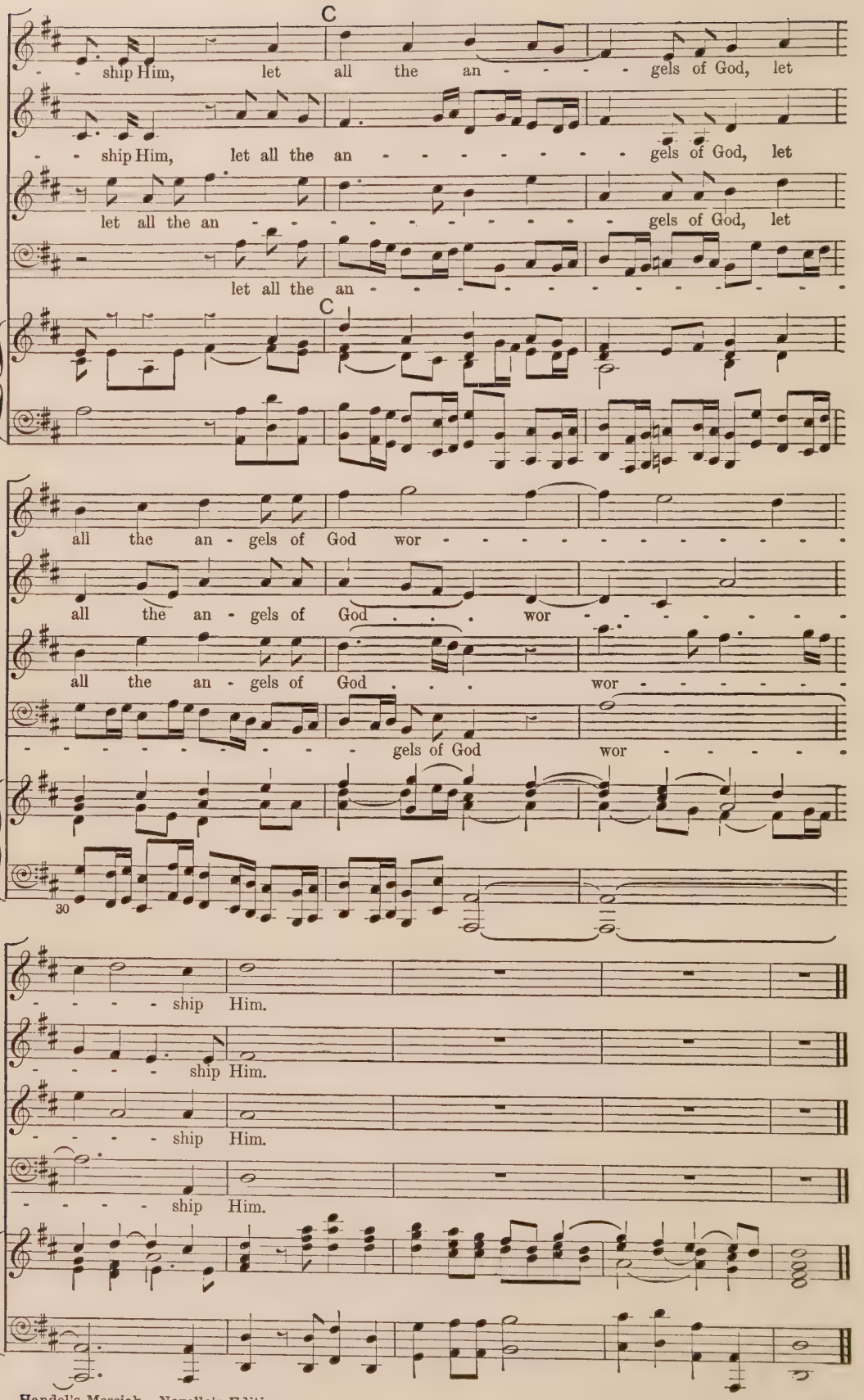
C
ship Him, let all the an - - - - gels of God, let
ship Him, let all the an - - - - - - - - gels of God, let
let all the an - - - - - - - - - - - - gels of God, let
let all the an - - - - - - - - - - - - - - -
C
all the an - gels of God wor - - - - - - - - - - - - -
all the an - gels of God . . . wor - - - - - - - -
all the an - gels of God . . . wor - - - - - - - -
- - - - - - - - - - gels of God wor - - - - - -
30
- - - - - ship Him.
- - - - - ship Him.
- - - - - ship Him.
- - - - - ship Him.

No. 36. AIR.—THOU ART GONE UP ON HIGH.

Allegro. ♩ = 84.

BASS.

A

Thou art gone up on high, Thou art gone up on high,

p

10

Thou hast led cap-tiv - i - ty cap - tive, Thou hast led cap-tiv - i - ty

cap - tive, and re - ceiv - - - - - - ed gifts . . for men; yea,

20

e - ven for Thine en - - - - - e - mies,

B

yea, e - ven for . . . Thine en - e - mies,

B

f

30

that the Lord

p

God might dwell . . a - mong them, that the Lord God might dwell, . . .

40

C

might dwell a - mong them.

f

50

Thou art gone up on high, Thou art gone up on high, Thou hast

p

led cap-tiv - i - ty cap - tive, Thou hast led cap - tiv - i - ty cap - tive,

60

and re - ceiv - ed gifts for men; yea, e - - ven

p

for Thine en - - - - - - - - - - - - - -

tr

70

D

- - e-mies, for Thine en - e - mies,

f

that the Lord God might dwell a - mong them,

p

80

that the Lord God might dwell . . . . . .

. . . . . a - mong them,

p

90

E

that the Lord God, that the Lord

p

God might dwell a - mong them, might dwell . . . . . .

100

. . . . . a - mong . .

F

them, that the Lord God might dwell a - mong them.

f

110

120

No. 49. RECITATIVE.—THEN SHALL BE BROUGHT TO PASS.

ALTO.

Then shall be brought to pass the saying that is written. Death is swallow'd up in vic-to-ry.

p

No. 50. DUET.—O DEATH, WHERE IS THY STING?

Andante.

ALTO. O death, O death, where, where is thy sting? O death, where is thy

TENOR. O grave, O

Andante. ♩ = 69.

p

sting? O grave, where is thy vic - to-ry? O grave, O

grave, where, where is thy vic - to-ry? where is thy vic - to-ry? O death,

death, O death, where, where is thy sting? where, O grave, where is thy

where, where is thy sting? where, where is thy sting? O grave, where is thy

N.B.—This Duet is given in the abridged form indicated by Handel in the Dublin score. Compare the Full Score.

A

vic - to-ry? O death, where, where is thy sting? O grave, . . O grave, where

vic - to-ry? O grave, O death, where, where is thy sting? O grave, O grave, where

A

is thy vic - to-ry? O grave, where is thy vic - to-ry? The sting . . of death is sin, the

is thy vic - to-ry? O grave, where is thy vic - to-ry? The sting . .

sting of death is sin, and . . the strength of sin is . . the law,

. . of death is sin, and the strength of sin . . is . . the law, the sting . .

the sting . . of death is sin, and the strength of sin . . is . . the law.

. . of death is sin, the sting of death is sin, and . . the strength of sin is . . the law.

No. 51. CHORUS.—BUT THANKS BE TO GOD.

Andante. *f*

SOPRANO. But thanks, but thanks, thanks, thanks be to God, but thanks, but

ALTO. But thanks, but thanks, thanks, thanks be to God, to God, thanks be to

TENOR. But thanks, but thanks, thanks, thanks be to God, thanks be to

BASS. But thanks, but thanks, thanks, thanks be to God, thanks be to

Andante. ♩ = 69. *f*

thanks, thanks. thanks be to God, Who giv - eth us the vic - to-ry, the vic - to-ry through

God, thanks be to God, Who giv - eth us the vic - to-ry through

God, thanks be to God, to God, Who giv - eth us the vic - to-ry through

God, thanks be to God,

our Lord Je - sus Christ,

our Lord Je - sus Christ, Who giv - eth us the

our Lord Je - sus Christ, Who giv - eth us the vic - to-ry, Who

Who giv - eth us the vic - to-ry, the vic - to-ry through

A

Who giv - eth us the vic - to - ry through our Lord Je - sus Christ,

vic - to-ry, Who giv - eth us the vic - to - ry through our Lord Je - sus Christ, but

giv - eth us, Who giv- eth us the vic - to - ry through our Lord Je - sus Christ,

our Lord Je - sus Christ, through our Lord Je - sus Christ,

A

10

but

thanks, but thanks, thanks be . . to God, . . . thanks be to God,

but thanks, but thanks, thanks,

thanks, but thanks, but thanks, but thanks, thanks be to God,

thanks be to God, but thanks, thanks be to

thanks be to God, to God, thanks be to God, to God,

but thanks, but thanks, but thanks be to God, thanks

thanks be to God, but thanks, but thanks, thanks,..

God, to God, but thanks . . be to God,

but thanks . . be to God, but

be to God, but thanks, but thanks, thanks be to God,

20

B

. . thanks, thanks be to God, thanks, thanks be to God, thanks . . be . . to

thanks, but thanks, thanks, thanks be to God, thanks . . be to God, to

B

God, Who giv - eth us the vic - to-ry, the

Who giv - eth us the vic - to-ry, Who giv-eth us the

God, Who giv - eth us the vic - to-ry, Who giv-eth us the

Who giv - eth us the

vic - to-ry through our Lord Je - sus Christ, but thanks be to God, but thanks,

vic - to-ry through our Lord Je - sus Christ, but thanks, thanks be to God, but

vic - to-ry through our Lord Je - sus Christ, but thanks be to God, but

vic - to-ry through our Lord Je - sus Christ, but thanks be to God, but

C

C

30

but thanks, thanks be to God, to God, Who giv - eth us the

thanks, but thanks, thanks be to God,

thanks, but thanks, thanks be to God, Who

thanks, but thanks, thanks . . . be to God, Who

vic - to - ry, Who giv - eth us the vic - to - ry, Who giv - eth us the

Who giv - eth us the vic - to - ry, the

giv - eth us the vic - to - ry, the vic - to - ry, Who giv - eth us the

giv - eth us the vic - to - ry, the vic - to - ry, Who giv - eth us the

D

vic - to - ry through our Lord Je - sus Christ,

vic - to - ry through our Lord Je - sus Christ, but thanks, but thanks, thanks,

vic - to - ry through our Lord Je - sus Christ, but thanks, thanks, thanks be to

vic - to - ry through our Lord Je - sus Christ,

D

but thanks, thanks, thanks be to

thanks be to God, thanks, thanks be to God, but thanks, thanks,

God, thanks, thanks be to God, to God, but thanks, thanks,

but thanks, thanks,

God, thanks be to God, Who giv-eth us the vic - to -

thanks be to God, to God, Who

thanks be to God, thanks be to God, Who giv-eth us the

thanks be to God, thanks be to God, Who

- ry through our Lord Je - - sus Christ, Who

giv - eth us the vic - to - ry, Who giv - eth us the vic - to - ry, Who

vic - to - ry, Who giv - eth us the vic - to - ry, the vic - to - ry, Who

giv - eth us the vic - to - ry, Who giv - eth us the vic - to - ry, Who

Adagio.

giv - eth us the vic - to - ry through our Lord Je - sus Christ.

giv - eth us the vic - to - ry through our Lord Je - sus Christ.

giv - eth us the vic - to - ry through our Lord Je - sus Christ.

giv - eth us the vic - to - ry through our Lord Je - sus Christ.

Adagio.

50

No. 52. AIR.—IF GOD BE FOR US, WHO CAN BE AGAINST US?

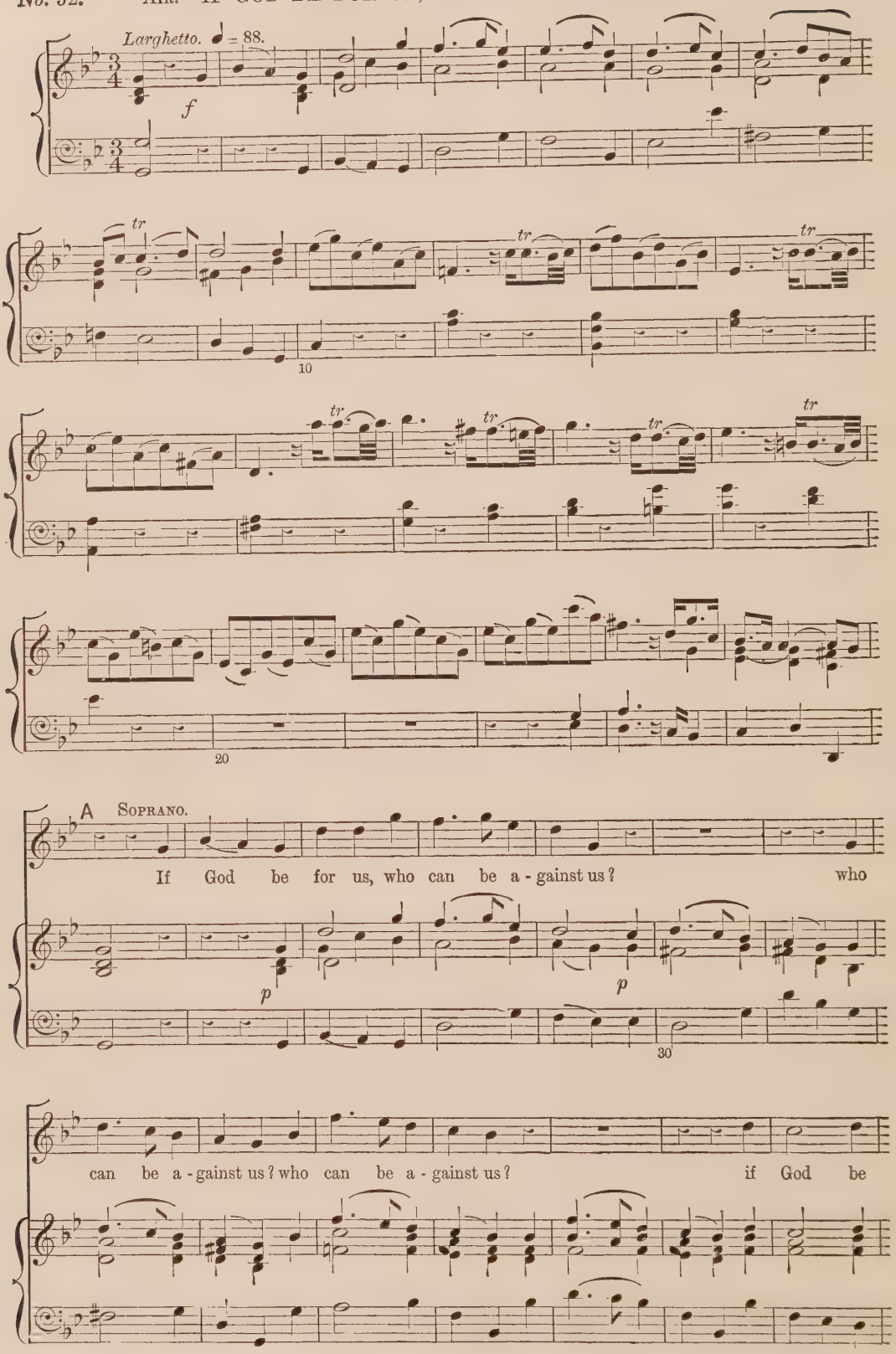

for us, who can be a - gainst us?

tr

f

40

B

Who shall lay.. a - ny - thing to the charge of

tr

p

50

God's e - lect? . . . of God's e - lect?

tr *tr* *tr*

who shall lay a - ny- thing to the charge . . . . . .

tr *tr*

60

. . . . . of God's e - lect?

tr

f

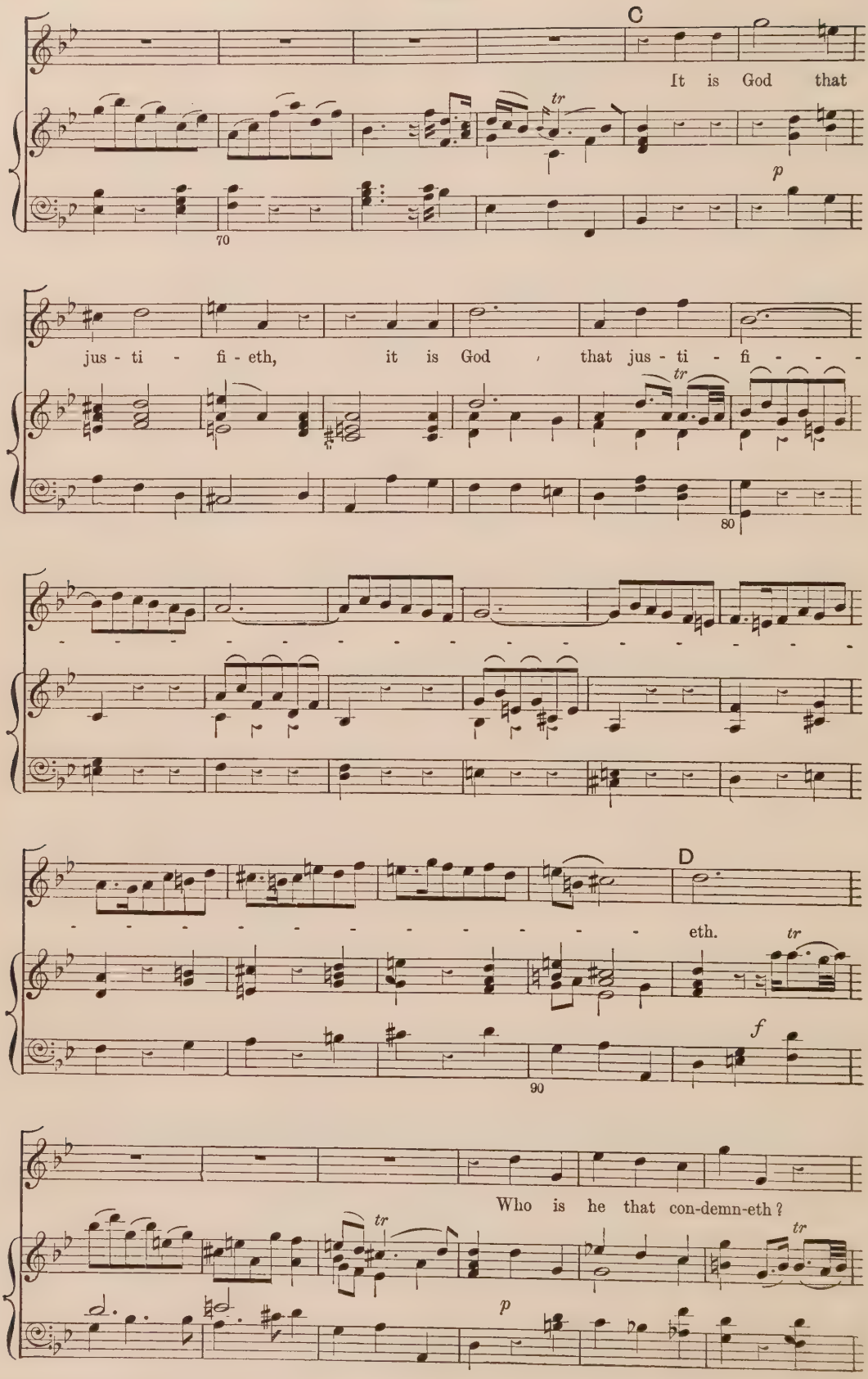
C
It is God that
tr
p
70
jus - ti - fi - eth, it is God that jus - ti - fi - - -
tr
80
D
eth.
tr
f
90
Who is he that con-demn-eth?
tr
tr
p

who is he that con - demn-eth? who is

tr

100

E

he that com - demn - - - - - - eth?

tr

f

It is Christ that

tr

110

di - ed, yea ra - ther, that is ris - en a - gain,

p

F

Who is at the right hand of God, Who

p

120

makes in - ter - ces - sion for us, Who makes in - ter - ces - sion for us, in - ter -

130

- ces - sion for us, Who makes in - ter - ces - - - - - - - -

- - - - - - - - - - - - - - - - - - - -

140

- - - - - sion, G Who makes in - ter -

tr tr

- ces - - - - - - sion for us, Who is at the

150

right hand of God, Who is at the right hand of God, at the right hand of

Adagio.

God, Who makes in - ter - ces - sion for us.

Adagio.

ad lib.

f a tempo.

160

tr

170

THE
H.W.GRAY
COMPANY

STANDARD ANTHEMS

COMPILED BY

HOLLIS DANN

These books have been compiled and published for the use of chorus choirs, in the belief that a large proportion of American churches would be greatly benefited by the use of a better class of music; that congregations welcome and enjoy dignified, worshipful and musicianly music; that directors, choirs, and organists as well as listeners, find that good music adds materially not only to the interest of the service, but it tends to create enthusiasm among those who take part in its rendition.

The anthems in these books are standard and worthy of a permanent place in the repertoire of any good choir. They are not difficult, being well within the capacity of an earnest chorus.

Strongly bound in Board Covers, price $1.25 per Volume

CONTENTS

VOLUME I

PAGE		
12	Abide with Me	*Joseph Barnby*
8	Arise, Shine, for Thy Light Is Come	*George J. Elvey*
18	Ave Maria (O Lord Most Holy)	*Franz Abt*
22	Ave Verum (Jesu, Word of God)	*Chas. Gounod*
1	Awake up My Glory	*Joseph Barnby*
26	I am Alpha and Omega	*John Stainer*
32	I Will Lift up Mine Eyes	*Dr. J. Clarke-Whitfeld*
88	Incline Thine Ear to Me	*Friedrich H. Himmel*
36	I Will Sing of Thy Power	*Arthur Sullivan*
44	Jubilate Deo in B Flat	*C. Villiers Stanford*
50	Lead, Kindly Light	*Boyton Smith*
56	Lift up Your Heads	*John Hopkins*
60	No Shadows Yonder	*Alfred R. Gaul*
64	O Taste and See	*John Goss*
70	Oh! For a Closer Walk with God	*Myles B. Foster*
76	O Saviour of the World	*John Goss*
80	Praise Ye the Father	*Chas. Gounod*
84	Rejoice in the Lord	*George J. Elvey*
91	Seek Ye the Lord	*Dr. J. V. Roberts*
98	Send out Thy Light	*Chas. Gounod*
108	Sweet is Thy Mercy	*Joseph Barnby*
112	Tarry with Me, O My Saviour	*Samuel A. Baldwin*
116	The Great Day of the Lord is Near	*G. C. Martin*

VOLUME II

74	Angels and the Shepherds, The, (Trad.)	*Clarence Dickinson*
70	Cherubim Song	*Bortniansky*
57	Child is Born in Bethlehem, A	*G. W. Chadwick*
54	Gloria Patri	*Palestrina*
44	Hosanna	*Jules Granier*
1	Keep Me, Lord; The Shadows Falling	*J. Sebastian Matthews*
106	Light of the World, The	*J. Sebastian Matthews*
64	Lighten Our Darkness	*T. F. H. Candlyn*
37	Lord of All Being	*Mark Andrews*
94	O Lord Most Holy	*Anton Bruckner*
59	Peace which Passeth Understanding	*William Lester*
111	Saving Victim, The	*J. Sebastian Matthews*

PAGE		
30	Sun of My Soul	*Mark Andrews*
8	There Shall be no More Night There	*D. D. Wood*
88	Through the Day Thy Love Has Spared Us	*Franz Abt*
99	Thus Saith God the Lord	*E. S. Hosmer*
24	Twilight Shadows Fall, The	*D. D. Wood*
16	What of the Night?	*R. G. Thompson*
80	When O'er the Hills (Trad.)	*Clarence Dickinson*

VOLUME III

74	Ave Verum	*Mozart*
23	Come, Holy Ghost	*J. V. Roberts*
15	Day is Past and Over, The	*J. C. Marks*
33	Eternal God is Thy Refuge, The	*John E. West*
5	Fierce Was the Wild Billow	*T. T. Noble*
113	From Thy Love as a Father	*Gounod*
93	Gloria in Excelsis	*Bortnianski*
65	God So Loved the World	*John Stainer*
69	How Lovely are Thy Dwellings Fair	*Spohr*
99	How Lovely is Thy Dwelling Place	*Johannes Brahms*
87	Legend, A	*P. Tschaikowsky*
90	Morning and Evening	*Herbert Oakeley*
80	New Heaven, A	*Alfred R. Gaul*
52	O Zion, that Bringest Good Tidings	*John Stainer*
57	Prepare Ye the Way of the Lord	*G. M. Garrett*
10	Saviour, Thy Children Keep	*Arthur Sullivan*
118	Sevenfold and Dresden Amen	*John Stainer*
1	Souls of the Righteous, The	*T. T. Noble*
42	Sun is Sinking Fast, The	*Mark Andrews*
27	There is a Green Hill Far Away	*Gounod*
46	Turn Thy Face from My Sins	*Arthur Sullivan*

VOLUME IV

115	Ave Maria	*Abt*
50	Ave Maria	*Arcadelt*
59	Blessed Jesu, Fount of Mercy	*Dvořák*
112	But the Lord is Mindful of His Own	*Mendelssohn*
41	City Beautiful, The	*F. H. Federlein*
73	Come, O Thou Traveller Unknown	*T. T. Noble*
102	How Lovely are the Messengers	*Mendelssohn*
36	Hymn in the Night	*Harold P. Brown*
91	I Will Mention the Loving Kindnesses	*Sullivan*
87	Jesu, Friend of Sinners	*Grieg*
79	Judge Me, O God	*Mendelssohn*
53	Lord is My Shepherd, The	*H. W. Wareing*
109	My Father for Another Night	*Sydney Dalton*
68	O Harken Thou Unto the Voice	*T. T. Noble*
14	Radiant Morn Hath Passed Away, The	*H. H. Woodward*
1	Splendors of Thy Glory, Lord, The	*H. H. Woodward*
7	Sun Shall be no More Thy Light by Day, The	*H. H. Woodward*
18	They Have Taken Away My Lord	*John Stainer*
22	What Are These	*John Stainer*
28	Ye Shall Dwell in the Land	*John Stainer*

The above may all be had separately

The H. W. Gray Co., 159 East 48th Street, New York

Sole Agents for Novello & Co.

Y0-BEP-160